

# Fine & Rare Wine

Amsterdam 13 December 2015



WINEFIELD'S  
a u c t i o n e e r s



## General Auction Information

### Specialists in charge of this sale

Milan Veld  
milan@winefields.nl

Leontine Duijnste  
leontine@winefields.nl

Dwayne Perreault  
dwayne@winefields.nl

### Belgium

Anne-Marie de Neef, consultant  
anne-marie@winefields.nl

### Singapore

Marcus Lai  
marcus@winefields.nl

Winefield's Auctioneers Asia Pte. Ltd.  
301 Boon Keng Road, #01-03  
Singapore 339779  
+65 6341 5175

### Consultants

Marije Bockholts  
Bas Dullens

### Senior Consultants

Karel de Graaf  
Frank Jacobs

### Advisory Board

Martin Derksen  
André Feiner  
Robbert van Kleef  
Talita M. Teves

Winefield's Amsterdam  
Pieter Aertszstraat 47  
1073 SJ Amsterdam  
T +31-(0)20-4702161  
F +31-(0)20-3377693  
info@winefields.nl  
www.winefields.nl

### Chamber of Commerce

Amsterdam no: 342.447.25  
VAT registration No.: NL1719.20.399.B.01

### Bank details

IBAN: NL28 RABO 0.12.02.97.787  
BIC/SWIFT: RABO NL2U

### Operations

Alexander Luijk  
alexander@winefields.nl

### Important notices

#### Absentee bids

Please fax written bids to 24 hours prior to the sale to +31(0)20 3377693.

#### Payment

Payment is due to Winefield's immediately after the sale. We accept both cash and PIN payments on the day of the sale.

Credit cards are not accepted.

#### Collecting of purchases

All lots are to be collected on the day of the sale at our warehouse at the Rustenburgerstraat 40, Amsterdam.

After the auction collection is only possible by appointment. Please contact Winefield's in advance.

#### Packing and transport

Winefield's can assist you in arranging packing and transport of your purchases.



# Fine & Rare Wine

## Amsterdam 13 December 2015

### Auction location

@Dauphine

Level 1 Entresol & Auditorium

Prins Bernhardplein 175

1097 BL Amsterdam

### Pre-sale tasting

Sunday 13 December  
10.30am

### Auction at 11am

Lots 1-1415

### Tentative sale planning

Lot 1 – 150 - 11:00 till 12:30

Lot 151 - 300 - 12:30 till 14:00

Lot 301 - 450 - 14:00 till 15:00

Lot 451 – 600 - 15:00 till 16:00

Lot 601 – 750 - 16:00 till 17:00

Lot 751 – 900 - 17:00 till 18:00

Lot 901 – 1049 - 18:00 till 19:00

Lot 1050 – 1415 - 19:00 till end

Depending on the process of bidding,  
a session can start earlier or later.





**Contents**

Burgundy	4	Jura, Ardèche and Switzerland	134
Premier Grand Cru Bordeaux	33	Rhône	135
Bordeaux	60	Alsace, Germany, Austria,	
Varia	109	Hungary and Croatia	144
Belgian Trappist Beer	110	Italy	147
Champagne and Sparkling		Mixed Lots	161
Wines	111	Sweet Wines	167
Languedoc and Provence	116	Fortified Wines	173
Loire	120	Spirits	187
Spain, Portugal and Lebanon	120	Glossary of Terms	190
New World Wines	127	Absentee Bid Form	192
South West of France	133	Conditions of Sale	193

## BURGUNDY

1

### **Bourgogne Rouge 2008**

*Serafin Père et Fils, Gevrey-Chambertin*

Excellent level and appearance

R 12 bottles (2OCB)

Per lot: € 240 – 320

2

### **Aloxe-Corton 1985 (1)**

*Mestre Père & Fils, Santenay*

U. 1cm BC, STL, TLN

### **Corton ‘Clos des Meix’ 1986 (2)**

*Charles de Vallière, Beaune*

U. 2cm BC or better, WISL, NB

### **Fixin ‘Girolette’ 1991 (6)**

*Henri de Boileau,*

*Saint-Symphorien-d’Ancelles*

U. 2.5cm BC or better, HSTL, NL, SCL, TL,

3NC, 1LDC

### **Gevrey-Chambertin ‘Champerrier’ 1998 (2)**

*Domaine Francois Perrot,*

*Gevrey-Chambertin*

U. 1 excellent level, 1 4cm BC, HWISL

### **Pernand-Vergelesses ‘Les Vergelesses’ 1<sup>er</sup> Cru believed 1980s (3)**

*Chanson Père et Fils, Beaune*

U. 4.5cm BC or better, STL, NL, NOLN, NB

### **Pommard ‘Chaumière’ 1990 (2)**

*Charles de Vallière, Beaune*

U. 4.5cm BC, LSTL, NL, NC, 1LDC, NB

### **Saint-Amour 1998 (5)**

*Cave des Grands Crus Blancs, Vinzelles*

Excellent level, STL, 1NL

### **Volnay ‘Formantaux’ 1991 (1)**

*Henri de Boileau,*

*Saint-Symphorien-d’Ancelles*

U. 1cm BC, LSTL, TLN

### **Savigny-Serpentnières 1<sup>er</sup> Cru 1985 (1)**

*Pierre Guillemot, Savigny-les-Beaune*

U. 4cm BC, LSTL, LDC, LCC

R 23 bottles

Per lot: € 220 – 340

3

### **Bourgogne Rouge believed 1980s (3)**

*Philippe Batacchi, Gevrey-Chambertin*

U. 4cm BC or better, STL, 1SCL, 2NOLN

### **Côte de Beaune-Villages 1976 (1)**

*Philippe d’Chatainville,*

*Nuits-Saint-Georges*

U. 6cm BC, STL, NL, LDC, LCC, NB

### **Saint-Romain 1978 (19)**

*Charles Rapet & Fils, Saint-Romain*

U. 4cm BC or better, STL, 4SCL, 2LL, 1LCC

### **Nuits-Saint-Georges ‘Sélection Geisweiller’ 1966 (1)**

*A. Rossigneux & Fils, Nuits-Saint-Georges*

U. 2cm BC, STL, NL, SCL, NB

R 24 bottles

Per lot: € 180 – 280

4

### **Pernand-Vergelesses 2001**

*Hosman Frères, Schiedam*

U. 2cm BC or better, excellent appearance,

2LSCL, DB

W 12 bottles

Per lot: € 120 – 180

5

### **Côtes de Nuits Villages 2007**

*Claire Forestier, Nuits-Saint-Georges*

Excellent level and appearance

R 12 bottles (OCB)

Per lot: € 280 – 380

6

### **Mâcon Davayé Rouge ‘La Différence’ 2012**

*Domaine des Poncetyts, Davayé*

Excellent level and appearance

R 23 bottles (4OCB)

Per lot: € 180 – 230

7

### **Gevrey-Chambertin ‘Vielles Vignes’ 1988**

*Sérafin Père et Fils, Gevrey-Chambertin*

U. 2cm BC or better, excellent appearance

R 6 bottles

Per lot: € 300 – 450

8

### **Corton-Renardes Grand Cru 1976 (2)**

*Domaine Michel Gaunoux, Pommard*

U. 2cm BC, STL

### **Pommard ‘Les Epenots’ 1<sup>er</sup> Cru 1973 (1)**

*Domaine Dubreuil-Fontaine Père et Fils,*

*Pernand-Vergelesses*

U. 2.5cm BC, LSTL

### **Pommard ‘Les Charmots’ 1<sup>er</sup> Cru 1976 (1)**

*Bernard Caillet, Pommard*

U. 1.5cm BC, LSTL

### **Chassagne-Montrachet ‘Clos Saint-Jean’ 1971 (1)**

*Jean Bachelet, Chassagne-Montrachet*

U. 1.5cm BC, LSTL

### **Nuits-Saint-Georges 1975 (1)**

*Schröder & De Constans, Pommard*

U. 2.5cm BC, LSTL

### **Chassagne-Montrachet 1966 (1)**

*Wijn Verlinden*

U. 2cm BC, STL

### **Richebourg Grand Cru 1966 (1)**

*Prosper Maufoux, Santenay*

U. 5.5cm BC, LSTL

### **Volnay 1955 (1)**

*Benoit Langeron, Savigny-les-Beaune*

U. 3.5cm BC, LSTL

### **Vosne-Romanée 1964 (1)**

*Morin Père et Fils, Nuits-Saint-Georges*

U. 4cm, LSTL

### **Morgon 1961 (1)**

*Pierre Ponelle, Beaune*

U. 5.5cm BC, STL, TL, FL

R 11 bottles

Per lot: € 260 – 360

9

### **Beaune ‘Cuvée Guigone de Salins’ 1<sup>er</sup> Cru 1994**

*Hospices de Beaune, Maison Champy Père & Cie., Beaune*

Excellent level and appearance, NB

R 12 bottles (OCB)

Per lot: € 300 – 400

10

### **Nuits-Saint-Georges ‘Les Didiers’ 1<sup>er</sup> Cru Cuvée Fagon 1994**

*Hospices de Nuits, Maison Champy Père & Cie., Beaune*

U. 1.5cm BC or better, excellent appearance, NB

R 12 bottles (OCB)

Per lot: € 300 – 400

11

### **Pernand-Vergelesses ‘Ile de Vergelesses’ 1<sup>er</sup> Cru 2002**

*Domaine Chandon de Briailles, Savigny-lès-Beaune*

Excellent level and appearance

R 6 bottles

Per lot: € 190 – 320

12

### **Gevrey-Chambertin ‘Terres Blanches’ 2008**

*Domaine Philippe Charlopin-Parizot, Gevrey-Chambertin*

Excellent level and appearance

R 12 bottles (OCB)

Per lot: € 300 – 400

13

### **Marsannay Blanc 2006**

*Domaine Philippe Charlopin-Parizot, Gevrey-Chambertin*

Excellent level and appearance

W 12 bottles (OCB)

Per lot: € 180 – 240

14

### **Marsannay Blanc 2007**

*Domaine Philippe Charlopin-Parizot, Gevrey-Chambertin*

Excellent level and appearance

W 12 bottles (OCB)

Per lot: € 180 – 240



15

**Santenay 1976 (6)**

*Domaine Pierre Olivier, Santenay*

U. 4cm BC or better, STL, NL, 2TAL

**Côte de Nuits Villages 1976 (6)**

*Domaine Pierre Olivier, Santenay*

U. 3.5cm BC, STL, 2LCC

R 12 bottles

Per lot: € 150 – 250

16

**Santenay 1996 (2)**

*Louis Latour, Beaune*

Excellent level, STL, 1LNL

**Beaune 1996 (3)**

*Louis Latour, Beaune*

U. 2.5cm BC or better, STL, 1LNL, 1SOS

R 5 bottles

Per lot: € 60 – 100

17

**Nuits-Saint-Georges 1998**

*Domaine Forey Père et Fils,*

*Vosne-Romanée*

Excellent level and appearance

R 12 bottles (OCB)

Per lot: € 260 – 360

18

**Nuits-Saint-Georges 1998**

*Domaine Forey Père et Fils,*

*Vosne-Romanée*

Excellent level and appearance

R 12 bottles (OCB)

Per lot: € 260 – 360

19

**Côte du Nuits-Villages 1997**

*Domaine Gachot-Monot,*

*Nuits-Saint-Georges*

Excellent level and appearance

R 12 bottles (OCB)

Per lot: € 180 – 240

20

**Côte du Nuits-Villages 1997**

*Domaine Gachot-Monot,*

*Nuits-Saint-Georges*

Excellent level and appearance

R 12 bottles (OCB)

Per lot: € 180 – 240

21

**Mercurey 1997**

*Château Génot-Boullanger, Meursault*

Excellent level and appearance

R 12 bottles (OCB)

Per lot: € 120 – 180

22

**Mercurey 1997**

*Château Génot-Boullanger, Meursault*

Excellent level and appearance

R 12 bottles (OCB)

Per lot: € 120 – 180

23

**Marsannay 1996**

*Domaine Philippe Naddef,*

*Marsannay La Côte*

Excellent level and appearance

R 12 bottles (OCB)

Per lot: € 200 – 300

24

**Marsannay 1996**

*Domaine Philippe Naddef,*

*Marsannay La Côte*

Excellent level and appearance

R 12 bottles (OCB)

Per lot: € 200 – 300

25

**Givry 'Clos Salomon' 1<sup>er</sup> Cru 2004**

*Gardin-Perrotto, Givry*

Excellent level and appearance

R 12 bottles (OCB)

Per lot: € 180 – 240



26

**Givry 'Clos Salomon' 1<sup>er</sup> Cru 2004**

*Gardin-Perrotto, Givry*

Excellent level and appearance

R 12 bottles (OCB)

Per lot: € 180 – 240

27

**Givry 'Clos Salomon' 1<sup>er</sup> Cru 2004**

*Gardin-Perrotto, Givry*

Excellent level and appearance

R 12 bottles (OCB)

Per lot: € 180 – 240

28

**Santenay 'Vielles Vignes' 2006**

*Guy Fontaine & Jacky Vion, Rémigny*

Excellent level and appearance

R 12 bottles (OCB)

Per lot: € 120 – 180

29

**Corton Les Combes Grand Cru 2005**

*Château Génot-Boullanger, Meursault*

Excellent level and appearance

R 12 bottles (OCB)

Per lot: € 500 – 700

30

**Rully 'La Pucelle' 1<sup>er</sup> Cru 2011**

*Domaine Michel Briday, Rully*

Excellent level and appearance, NB

W 11 bottles (OCB)

Per lot: € 160 – 220

31

**Nuits-Saint-Georges 'Les Damodes' 1<sup>er</sup> Cru 1999**

*Domaine Remoriquet, Nuits-Saint-Georges*

U. 1cm BC or better, excellent appearance

R 7 bottles

Per lot: € 160 – 220



**32**

**Gevrey-Chambertin 'Au Vellé' 2002 (1)**

*Domaine Denis Mortet,  
Gevrey-Chambertin*

Excellent level and appearance

**Marsannay 'Les Longeroies' 2002 (1)**

*Domaine Denis Mortet,  
Gevrey-Chambertin*

Excellent level and appearance

**R** 2 bottles

**Per lot: € 100 – 150**

**33**

**Nuits-Saint-Georges 'Les Chaignots' 1<sup>er</sup> Cru 2003**

*Domaine Henri Gouges,  
Nuits-Saint-Georges*

Excellent level and appearance, 2LSTL

**R** 7 bottles

**Per lot: € 240 – 320**

**34**

**Nuits-Saint-Georges 1998**

*Domaine Forey Père et Fils,  
Vosne-Romanée*

Excellent level and appearance

**R** 12 bottles (OCB)

**Per lot: € 260 – 360**

**35**

**Chambertin Grand Cru 1995**

*Domaine Camus Père et Fils,  
Gevrey-Chambertin*

U. 1cm BC, excellent appearance

**R** 1 bottle

**Per lot: € 100 – 150**

**36**

**Chambolle-Musigny 2000 (2)**

*Domaine Comte Georges de Vogüé,  
Chambolle-Musigny*

Excellent level and appearance

**Chambolle-Musigny 2002 (1)**

*Domaine Comte Georges de Vogüé,  
Chambolle-Musigny*

U. 1cm BC, excellent appearance, LSTL

**R** 3 bottles

**Per lot: € 300 – 400**

**37**

**Chambolle-Musigny 1<sup>er</sup> Cru 2002**

*Domaine Comte Georges de Vogüé,  
Chambolle-Musigny*

U. 1.5cm BC, excellent appearance, LSTL

**R** 1 bottle

**Per lot: € 160 – 230**

**38**

**Fixin 'Clos de la Perrière' 1<sup>er</sup> Cru 1995 (9)**

*Joliet Père et Fils, Gevrey-Chambertin*

Excellent level, LWRL, 1LSCL

**Morey-Saint-Denis 'Les Monts Luisants' 1<sup>er</sup> Cru 1993 (3)**

*A. Pernin-Rossin, Vosne-Romanée*

U. 1.5cm BC or better, excellent appearance,

1LSTL

**R** 12 bottles

**Per lot: € 300 – 400**

**39**

**Santenay 'La Maldière' 1<sup>er</sup> Cru 2001 (9)**

*Domaine Vincent Girardin, Meursault*

Excellent level, 5LSCL

**Maranges 'La Fussièrre' 1<sup>er</sup> Cru 1999 (6)**

*Domaine Vincent Girardin, Meursault*

Excellent level and appearance, 2LSCL

**R** 15 bottles

**Per lot: € 240 – 340**

**40**

**Morey-Saint-Denis Cuvée du Pape**

**Jean-Paul II 2005**

*Domaine Christophe Bryczek,  
Morey St. Denis*

Excellent level and appearance, 1LNL

**R** 6 bottles

**Per lot: € 120 – 180**

**41**

**Santenay 'Vielles Vignes' 2006**

*Guy Fontaine & Jacky Vion, Rémigny*

Excellent level and appearance

**R** 6 magnums - 1.5ltr (OCB)

**Per lot: € 130 – 200**

**42**

**Santenay 'Vielles Vignes' 2006**

*Guy Fontaine & Jacky Vion, Rémigny*

Excellent level and appearance

**R** 12 bottles (OCB)

**Per lot: € 120 – 180**

**43**

**Corton 'Clos les Maréchaudes' Grand Cru 1987 (3)**

*Domaine F. & L. Saier, Morey-Saint-Denis*

U. 4cm BC or better, LSTL, SCL, 1DC, 1SSOS

**Mazy-Chambertin Grand Cru 1982 (2)**

*Domaine Henri Rebourseau, Gevrey-Chambertin*

U. 4cm BC or better, LSTL, 1LNL, 1CC, 1SSOS

**Puligny-Montrachet 'Les Tremblots'**

**Vielles Vignes 1989 (1)**

*Domaine Hubert Lamy, Saint-Aubin*

U. 2cm BC, WASL

**Saint-Aubin 'Les Friorines' 1<sup>er</sup> Cru 1990 (3)**

*Domaine Hubert Lamy, Saint-Aubin*

U. 2cm BC or better, WASL, 2LL, 1NL

**M** 9 bottles

**Per lot: € 300 – 440**

**44**

**Bonnes-Mares Grand Cru 1983 (1)**

*Domaine Georges Lignier & Fils,  
Morey-Saint-Denis*

U. 4cm BC, STL, LNL, LCC

**Puligny-Montrachet 'Les Folatières' 1985 (2)**

*Bernard Boisson-Vadot, Meursault*

U. 2.5cm BC or better, STL, LDC

**Vosne-Romanée 1983 (1)**

*Domaine René Engel, Vosne-Romanée*

U. 1.5cm BC, STL

**R** 4 bottles

**Per lot: € 220 – 340**

**45**

**Nuits-Saint-Georges 'Les Boudots' 1976**

*Charles Noellat, Vosne-Romanée*

U. 4cm BC or better, STL, 3WASL, 3CRC

**R** 4 bottles

**Per lot: € 600 – 800**

**46**

**Chablis 2012**

*Albert Bichot Domaine Long-Depaquit,  
Chablis*

Excellent level and appearance

**W** 12 bottles (2OCB)

**Per lot: € 100 – 150**

**47**

**Chablis 2012**

*Albert Bichot Domaine Long-Depaquit,  
Chablis*

Excellent level and appearance

**W** 12 bottles (2OCB)

**Per lot: € 100 – 150**

**48**

**Pouilly-Fumé 'Villa Paulus' 2008**

*Domaine Masson-Blondelet,  
Pouilly-sur-Loire*

Excellent level, LSTL

**W** 18 half bottles - 375ml (2OCB)

**Per lot: € 110 – 180**

**49**

**Bourgogne Blanc 'Les Setilles' 2006 (10)**

*Olivier Leflaive, Puligny-Montrachet*

Excellent level and appearance, 2LSTL

**Rully 'Les Cailloux' 2006 (4)**

*Pierre-Yves Colin-Morey,  
Chassagne-Montrachet*

Excellent level and appearance

**Rully 'Clos des Mollepierres' 2008 (12)**

*Domaine Roux Père et Fils, Saint-Aubin*

Excellent level and appearance

**W** 26 bottles

**Per lot: € 260 – 400**

**50**

**Morey-Saint-Denis 2004**

*Domaine Lucie et Auguste Lignier,  
Morey-Saint-Denis*

Excellent level and appearance

**R** 12 bottles (2OCB)

**Per lot: € 240 – 340**



51

**Saint-Aubin 'La Chatenière' 1<sup>er</sup> Cru 2005 (6)**

*Domaine Marc Colin, Saint-Aubin*

Excellent level and appearance

**Saint-Aubin 'Sur le Sentier du Clou' 2008 (4)**

*Domaine Roux Père et Fils, Saint-Aubin*

Excellent level and appearance

**W** 10 bottles

**Per lot: € 120 – 200**

52

**Vosne-Romanée 1993 (3)**

*Domaine Lecheneaut, Nuits-Saint-Georges*

Excellent level, LSTL

**Bourgogne Rouge 1997 (4)**

*Dominique Laurent, Nuits-Saint-Georges*

U. 1cm BC or better, excellent appearance, NB

**Bourgogne Hautes Côtes de Nuits 1993 (2)**

*Jacques d'Orville, Chagny*

U. 2cm BC, STL, NB

**Côte de Nuits-Villages 1994 (3)**

*Jean-Baptiste Béjot, Meursault*

U. 1cm BC or better, excellent appearance, NB

**R** 12 bottles

**Per lot: € 160 – 240**

53

**Puligny-Montrachet 'Le Trézin' 2005**

*Pierre-Yves Colin-Morey,*

*Chassagne-Montrachet*

Excellent level and appearance

**W** 6 bottles (OCB)

**Per lot: € 220 – 320**

54

**Clos de Vougeot 1983 (6)**

*Domaine Pierre-Yves Masson, Beaune*

U. 1.5cm BC or better, STL, TL

**Corton Grand Cru 1983 (6)**

*Domaine Pierre-Yves Masson, Beaune*

U. 1.5cm BC or better, STL, TL

**R** 12 bottles

**Per lot: € 320 – 420**

55

**Nuits-Saint-Georges 'Clos de la Maréchale' 1<sup>er</sup> Cru 1997 (1)**

*Domaine Faiveley, Nuits-Saint-Georges*

Excellent level and appearance

**Nuits-Saint-Georges 2000 (2)**

*Domaine Faiveley, Nuits-Saint-Georges*

Excellent level, LSTL

**Pommard 'Cuvée Billardet' 1996 (3)**

*Hospices de Beaune, Michel Picard*

U. 3cm BC or better, excellent appearance, NB

**Corton 'Cuvée Charlotte Dumay' Grand Cru 1996 (1)**

*Hospices de Beaune, Michel Picard*

U. 1.5cm BC, excellent appearance, NB

**Volnay 'Cuvée Général Muteau'**

**1<sup>er</sup> Cru 1996 (5)**

*Hospices de Beaune, Michel Picard*

U. 4cm BC or better, excellent appearance, NB

**R** 12 bottles

**Per lot: € 200 – 300**

56

**Chevalier-Montrachet Grand Cru 1996 (1)**

*Domaine Michel Colin-Déléger & Fils,*

*Chassagne-Montrachet*

U. 1.5cm BC, LSTL, NL

**Chevalier-Montrachet Grand Cru 1997 (2)**

*Domaine Michel Colin-Déléger & Fils,*

*Chassagne-Montrachet*

Excellent level, LSTL, LNL

**Chevalier-Montrachet Grand Cru 1999 (1)**

*Domaine Michel Colin-Déléger & Fils,*

*Chassagne-Montrachet*

Excellent level, LSTL, LNL

**W** 4 bottles

**Per lot: € 400 – 600**

57

**Saint-Véran 'Sur la Carrière' 2009**

*Domaine de la Croix Senaillet, Davayé*

Excellent level and appearance

**W** 17 bottles (3OCB)

**Per lot: € 240 – 340**

58

**Chassagne-Montrachet 'Blanchot Dessus' 1<sup>er</sup> Cru 2000 (2)**

*Domaine Anglada-Déléger*

U. 1.5cm BC, LSTL, LNL, 1WRL

**Ladoix 'Les Gréchons' 1<sup>er</sup> Cru 2000 (3)**

*Domaine Chevalier Père & Fils,*

*Ladoix-Serrigny*

U. 2.5cm BC or better, LSTL, LNL, 1NL

**W** 5 bottles

**Per lot: € 110 – 160**

59

**Meursault 'Vieilles Vignes' 2011**

*Domaine Paul Garaudet, Monthélie*

Excellent level and appearance

**W** 12 bottles (OCB)

**Per lot: € 240 – 360**

60

**Monthélie 'Les Dusses' 1<sup>er</sup> Cru 2008**

*Domaine Paul Garaudet, Monthélie*

Excellent level and appearance

**R** 12 bottles (OCB)

**Per lot: € 180 – 240**

61

**Puligny-Montrachet 2006**

*Domaine Paul Garaudet, Monthélie*

Excellent level and appearance

**W** 9 bottles (OCB)

**Per lot: € 220 – 260**

62

**Auxey-Duresses 'Les Grands Champs' 1<sup>er</sup> Cru 2008**

*Pascal Prunier, Meursault*

Excellent level and appearance

**R** 12 bottles (2OCB)

**Per lot: € 180 – 240**

63

**Bourgogne Pinot Noir 2012**

*Domaine Gueugnon Remond,*

*Charnay Lès Mâcon*

Excellent level and appearance

**R** 12 bottles (OCB)

**Per lot: € 100 – 140**

64

**Beaune 'Clos du Roi' 1<sup>er</sup> Cru 2008 (6)**

*Domaine Tollot-Beaut, Chorey-les-Beaune*

Excellent level and appearance

**Savigny-Lavieres 1<sup>er</sup> Cru 2008 (6)**

*Domaine Tollot-Beaut, Chorey-les-Beaune*

Excellent level and appearance

**R** 12 bottles

**Per lot: € 300 – 400**

65

**Savigny-Lavieres 1<sup>er</sup> Cru 2009 (3)**

*Domaine Tollot-Beaut, Chorey-les-Beaune*

Excellent level and appearance

**Savigny-Champs-Chevrey 1<sup>er</sup> Cru 2007 (6)**

*Domaine Tollot-Beaut, Chorey-les-Beaune*

Excellent level and appearance

**Chorey-les-Beaune 2007 (6)**

*Domaine Tollot-Beaut, Chorey-les-Beaune*

Excellent level and appearance

**R** 15 bottles

**Per lot: € 300 – 400**

66

**Beaune 'Clos du Roi' 1<sup>er</sup> Cru 2007**

*Domaine Tollot-Beaut, Chorey-les-Beaune*

Excellent level and appearance

**R** 12 bottles (2OCB)

**Per lot: € 360 – 460**

67

**Gevrey-Chambertin 'Les Evocelles' 1988**

*Domaine Philippe Batacchi*

U. 1.5cm BC or better, LSTL, 1LL

**R** 2 bottles

**Per lot: € 50 – 70**



68

**Aloxe-Corton 'Les Vercots' 1<sup>er</sup> Cru 2008 (6)**

*Domaine Tollot-Beaut, Chorey-les-Beaune*

Excellent level and appearance

**Aloxe-Corton 2008 (6)**

*Domaine Tollot-Beaut, Chorey-les-Beaune*

Excellent level and appearance

**R** 12 bottles

Per lot: € 240 – 360

69

**Clos Vougeot Grand Cru 2005**

*Château Génot-Boulanger, Meursault*

Excellent level and appearance

**R** 12 bottles (OCB)

Per lot: € 550 – 750

70

**Pouilly-Fuissé 'Aux Bouthières' 2013**

*Domaine de la Chapelle, Solutré-Pouilly*

Excellent level and appearance, NB

**W** 11 bottles (OCB)

Per lot: € 120 – 180

71

**Chablis 'Montée de Tonnerre' 1<sup>er</sup> Cru 2012 (1)**

*Domaine Francois Raveneau, Chablis*

Excellent level and appearance

**Chablis 2012 (1)**

*Domaine Francois Raveneau, Chablis*

Excellent level and appearance

**Chablis Monts Mains' 1<sup>er</sup> Cru 2011 (1)**

*Domaine Francois Raveneau, Chablis*

Excellent level and appearance

**Chablis 'Montée de Tonnerre' 1<sup>er</sup> Cru 2010 (1)**

*Domaine Francois Raveneau, Chablis*

Excellent level and appearance

**Chablis 2010 (1)**

*Domaine Francois Raveneau, Chablis*

Excellent level and appearance

**Chablis 2009 (1)**

*Domaine Francois Raveneau, Chablis*

Excellent level and appearance

**W** 6 bottles

Per lot: € 360 – 560

72

**Vosne-Romanée 2008 (1)**

*Domaine Georges Mugneret-Gibourg, Vosne-Romanée*

Excellent level and appearance

Excellent level and appearance

**Vosne-Romanée 2011 (5)**

*Domaine Georges Mugneret-Gibourg, Vosne-Romanée*

Excellent level and appearance

Excellent level and appearance

**R** 6 bottles

Per lot: € 300 – 400

73

**Auxey-Duresses 1<sup>er</sup> Cru 2012 (2)**

*Comte Armand, Pommard*

Excellent level and appearance

**Auxey-Duresses 1<sup>er</sup> Cru 2011 (2)**

*Comte Armand, Pommard*

Excellent level and appearance

**Auxey-Duresses 1<sup>er</sup> Cru 2010 (2)**

*Comte Armand, Pommard*

Excellent level and appearance

Excellent level and appearance

**Auxey-Duresses 1<sup>er</sup> Cru 2009 (1)**

*Comte Armand, Pommard*

Excellent level and appearance

**Auxey-Duresses 2009 (1)**

*Comte Armand, Pommard*

Excellent level and appearance

**R** 8 bottles

Per lot: € 160 – 240

74

**Bonnes-Mares Grand Cru 1999**

*Domaine Bertheau & Fils, Chambolle-Musigny*

U. 1 cm BC or better, excellent appearance

**R** 3 bottles

Per lot: € 440 – 540

75

**Corton Charlemagne Grand Cru 2009**

*Domaine Maratray-Dubreuil, Ladoix-Serrigny*

Excellent level and appearance

Excellent level and appearance

**W** 1 magnum - 1.5ltr

Per lot: € 100 – 160



76

**Ruchottes-Chambertin Grand Cru 2005 (1)**

*Domaine Georges Mugneret, Vosne-Romanée*

Excellent level and appearance

Excellent level and appearance

**Clos-Vougeot Grand Cru 2005 (1)**

*Domaine Georges Mugneret, Vosne-Romanée*

Excellent level and appearance

Excellent level and appearance

**Échezeaux Grand Cru 2005 (1)**

*Domaine Georges Mugneret, Vosne-Romanée*

Excellent level and appearance

Excellent level and appearance

**R** 3 bottles

Per lot: € 850 – 1150

77

**Volnay 'Clos des Ducs' 1<sup>er</sup> Cru 2011 (1)**

*Marquis d'Angerville, Volnay*

Excellent level and appearance

**Volnay 'Clos des Ducs' 1<sup>er</sup> Cru 2010 (1)**

*Marquis d'Angerville, Volnay*

Excellent level and appearance

**Volnay 'Clos des Ducs' 1<sup>er</sup> Cru 2009 (1)**

*Marquis d'Angerville, Volnay*

Excellent level and appearance

**Volnay 'Clos des Ducs' 1<sup>er</sup> Cru 2008 (1)**

*Marquis d'Angerville, Volnay*

Excellent level and appearance

**Volnay 'Clos des Ducs' 1<sup>er</sup> Cru 2007 (1)**

*Marquis d'Angerville, Volnay*

Excellent level and appearance

**R** 5 bottles

Per lot: € 440 – 640





**78**

**Bonnes-Mares Grand Cru 2010**

*Domaine de la Vougeraie,  
Premeaux-Prissey*

U. 2cm BC, excellent appearance

**R** 6 bottles (OCB)

**Per lot: € 650 – 850**

**79**

**Vougeot 'Clos du Prieuré' Rouge 2004**

*Domaine de la Vougeraie,  
Premeaux-Prissey*

U. 1.5cm BC, excellent appearance

**R** 6 bottles (OCB)

**Per lot: € 240 – 340**

**80**

**Vougeot 'Clos du Prieuré' Rouge 2004**

*Domaine de la Vougeraie, Premeaux-Prissey*

U. 1.5cm BC, excellent appearance

**R** 6 bottles (OCB)

**Per lot: € 240 – 340**

**81**

**Pommard 'Les Petits Noizons' 2009**

*Domaine de la Vougeraie, Premeaux-Prissey*

U. 3.5cm BC, excellent appearance

**R** 3 magnums - 1.5ltr (OCB)

**Per lot: € 180 – 240**

**82**

**Échézeaux Grand Cru 2008**

*Domaine Philippe Charlopin-Parizot,  
Gevrey-Chambertin*

**R** 6 bottles (OWC)

**Per lot: € 400 – 600**

**83**

**Chassagne-Montrachet 2008**

*Domaine Philippe Charlopin-Parizot,  
Gevrey-Chambertin*

U. 1.5cm BC, excellent appearance

**W** 12 bottles (OCB)

**Per lot: € 360 – 480**

**84**

**Pernand-Vergelesses 2007**

*Domaine Philippe Charlopin-Parizot,  
Gevrey-Chambertin*

U. 1.5cm BC, excellent appearance

**R** 12 bottles (OCB)

**Per lot: € 240 – 320**

**85**

**Chablis 'Les Preuses' Grand Cru 2002**

*Maison Régnard, Chablis*

U. 1.5cm BC, excellent appearance

**W** 6 bottles (OCB)

**Per lot: € 160 – 220**

**86**

**Chablis 'Les Preuses' Grand Cru 2002**

*Maison Régnard, Chablis*

U. 1.5cm BC, excellent appearance

**W** 6 bottles (OCB)

**Per lot: € 160 – 220**

**87**

**Beaune Blanc 2009**

*Domaine de la Vougeraie,  
Premeaux-Prissey*

U. 2cm BC, excellent appearance

**W** 12 bottles (2OCB)

**Per lot: € 200 – 300**

**88**

**Beaune 'La Montée Rouge' 2007**

*Domaine de la Vougeraie,  
Premeaux-Prissey*

U. 2cm BC, excellent appearance

**R** 11 bottles (2OCB)

**Per lot: € 180 – 280**

**89**

**Charmes-Chambertin 'Les Mazoyères'  
Grand Cru 2007**

*Domaine de la Vougeraie,  
Premeaux-Prissey*

U. 2cm BC, excellent appearance

**R** 6 bottles (OCB)

**Per lot: € 350 – 450**

**90**

**Vougeot 'Le Clos Blanc de Vougeot'  
1<sup>er</sup> Cru 2003**

*Domaine de la Vougeraie,  
Premeaux-Prissey*

U. 2cm BC, excellent appearance

**W** 6 bottles (OCB)

**Per lot: € 220 – 320**

**91**

**Bourgogne 'Cuvée Prestige' 2007**

*Domaine Philippe Charlopin-Parizot,  
Gevrey-Chambertin*

U. 2cm BC, excellent appearance

**R** 12 bottles (OCB)

**Per lot: € 110 – 170**

**92**

**Charmes-Chambertin Grand Cru 2007**

*Domaine Philippe Charlopin-Parizot,  
Gevrey-Chambertin*

U. 1.5cm BC, excellent appearance

**R** 6 bottles (OWC)

**Per lot: € 450 – 650**

**93**

**Fixin 'Clos de Fixey' 2008**

*Domaine Philippe Charlopin-Parizot,  
Gevrey-Chambertin*

U. 1.5cm BC, excellent appearance

**R** 12 bottles (OCB)

**Per lot: € 200 – 300**

**94**

**Échézeaux Grand Cru 2006**

*Domaine Louis Jadot, Beaune*

Excellent level and appearance

**R** 3 bottles (OWC)

**Per lot: € 240 – 340**

**95**

**Fleurie 'Clos La Roilette' 2012**

*Alain Coudert, Fleurie*

Excellent level and appearance

**R** 3 magnums - 1.5ltr

**Per lot: € 80 – 120**

**96**

**Gevrey-Chambertin 'Vieilles Vignes'  
2008**

*Domaine Philippe Charlopin-Parizot,  
Gevrey-Chambertin*

U. 1.5cm BC, excellent appearance

**R** 6 bottles (OCB)

**Per lot: € 190 – 240**

**97**

**Marsannay Blanc 2007**

*Domaine Philippe Charlopin-Parizot,  
Gevrey-Chambertin*

U. 2cm BC, excellent appearance

**W** 12 bottles (OCB)

**Per lot: € 180 – 240**

**98**

**Marsannay Rouge 'En Montchenevoy'  
2007**

*Domaine Philippe Charlopin-Parizot,  
Gevrey-Chambertin*

U. 2cm BC, excellent appearance

**R** 6 bottles

**Per lot: € 75 – 130**

**99**

**Vougeot 'Le Clos Blanc de Vougeot'  
1<sup>er</sup> Cru 2003**

*Domaine de la Vougeraie,  
Premeaux-Prissey*

U. 2cm BC, excellent appearance

**W** 5 bottles (OCB)

**Per lot: € 200 – 300**

**100**

**Vougeot 'Le Clos Blanc de Vougeot'  
1<sup>er</sup> Cru 2009**

*Domaine de la Vougeraie,  
Premeaux-Prissey*

U. 1.5cm BC, excellent appearance

**W** 9 bottles (2OCB)

**Per lot: € 340 – 440**



**101**  
**Moulin à Vent 'Clos du Grand Carquelin'**  
**2010**  
*Maison Louis Jadot, Beaune*  
Excellent level and appearance  
**R** 12 bottles (OCB)  
**Per lot: € 180 – 260**

**102**  
**Moulin à Vent 'Clos du Grand Carquelin'**  
**2010**  
*Maison Louis Jadot, Beaune*  
Excellent level and appearance  
**R** 12 bottles (OCB)  
**Per lot: € 180 – 260**

**103**  
**Bourgogne 'Terroir d'Exception'**  
**Chardonnay 2012**  
*Domaine du Château de Meursault, Meusault*  
Excellent level and appearance  
**W** 12 bottles (2OCB)  
**Per lot: € 320 – 420**

**104**  
**Meursault 'Les Perrières' 1<sup>er</sup> Cru 2012**  
*Domaine du Château de Meursault, Meusault*  
Excellent level and appearance  
**W** 6 bottles (OCB)  
**Per lot: € 180 – 240**

**105**  
**Meursault 'Charmes' 1<sup>er</sup> Cru 2010**  
*Domaine du Château de Meursault, Meusault*  
Excellent level and appearance  
**W** 12 bottles (OCB)  
**Per lot: € 480 – 600**

**106**  
**Marsannay Blanc 2013**  
*Château de Marsannay, Marsannay la Côte*  
Excellent level and appearance  
**W** 12 bottles (2OCB)  
**Per lot: € 140 – 180**

**107**  
**Marsannay Rosé 2013**  
*Château de Marsannay, Marsannay la Côte*  
Excellent level and appearance  
**P** 12 bottles (OCB)  
**Per lot: € 140 – 180**

**108**  
**Beaune 1<sup>er</sup> Cru 2009**  
*Domaine du Château de Meursault, Meusault*  
Excellent level and appearance  
**R** 12 bottles (2OCB)  
**Per lot: € 140 – 180**

**109**  
**Mercurey 'Clos des Corvées' 2012**  
*Château d'Étroyes, Mercurey*  
Excellent level and appearance  
**R** 12 bottles (2OCB)  
**Per lot: € 120 – 160**

**110**  
**Chambertin 'Clos de Bèze' Grand Cru 2007**  
*Domaine Vincent Girardin, Meursault*  
U. 1.5cm BC, excellent appearance  
**R** 3 bottles (OCB)  
**Per lot: € 360 – 460**

**111**  
**Charmes-Chambertin Grand Cru 2011**  
*Domaine Vincent Girardin, Meursault*  
Excellent level and appearance  
**R** 6 bottles (OCB)  
**Per lot: € 350 – 450**

**112**  
**Charmes-Chambertin Grand Cru 2007**  
*Domaine Vincent Girardin, Meursault*  
Excellent level and appearance  
**R** 6 bottles (OCB)  
**Per lot: € 350 – 450**

**113**  
**Moulin à Vent 'La Lure' 2010**  
*Château de la Terrière, Saint-Amour*  
Excellent level and appearance  
**R** 12 bottles (2OCB)  
**Per lot: € 130 – 180**

**114**  
**Moulin à Vent 'La Lure' 2010**  
*Château de la Terrière, Saint-Amour*  
Excellent level and appearance  
**R** 12 bottles (2OCB)  
**Per lot: € 130 – 180**

**115**  
**Moulin à Vent 'La Lure' 2010**  
*Château de la Terrière, Saint-Amour*  
Excellent level and appearance  
**R** 12 bottles (2OCB)  
**Per lot: € 130 – 180**

**116**  
**Fleurie 2012**  
*Arnaud Desprès, Fleurie*  
Excellent level and appearance  
**R** 12 bottles (2OCB)  
**Per lot: € 100 – 150**

**117**  
**Meursault 'Les Vireuils' 2002**  
*Domaine Dupont-Fahn, Monthélie*  
Excellent level and appearance  
**W** 9 bottles  
**Per lot: € 280 – 380**

**118**  
**Chambolle-Musigny 2008 (3)**  
*Domaine A. Chopin et fils, Chambolle Musigny*  
Excellent level and appearance, 1LSTL  
**Chambolle-Musigny 2009 (3)**  
*Domaine A. Chopin et fils, Chambolle Musigny*  
Excellent level and appearance, 2LSTL, 1LSCL  
**R** 6 bottles  
**Per lot: € 180 – 240**

**119**  
**Meursault 'Clos de la Barre' 1989 (1)**  
*Domaine des Comtes Lafon, Meursault*  
U. 1.5cm BC, STL, TAL, DC  
**Vougeot 'Clos Blanc de Vougeot' 1<sup>er</sup> Cru 1983 (1)**  
*Domaine l'Héritier-Guyot, Vougeot*  
U. 1.5cm BC, STL, NL, LDC  
**Savigny 1945 (1)**  
*Chevillot, Beaune*  
U. 6.5cm BC, HSTL, LNL, LL, DB  
**M** 3 bottles  
**Per lot: € 200 – 280**

**120**  
**Chassagne-Montrachet 'En Cailleret' 1<sup>er</sup> Cru 2012 (2)**  
*Domaine Bachelet-Ramonet, Chassagne Montrachet*  
Excellent level and appearance  
**Chassagne-Montrachet 'Les Grandes Ruchottes' 1<sup>er</sup> Cru 2012 (2)**  
*Domaine Bachelet-Ramonet, Chassagne Montrachet*  
Excellent level and appearance  
**Chassagne-Montrachet 'Morgeot' 1<sup>er</sup> Cru 2009 (2)**  
*Domaine Bachelet-Ramonet, Chassagne Montrachet*  
Excellent level and appearance  
**Puligny Montrachet 'Les Enseignerres' 2013 (2)**  
*Domaine Bachelet-Ramonet, Chassagne Montrachet*  
Excellent level and appearance, LSTL  
**M** 8 bottles  
**Per lot: € 180 – 240**

**121**  
**Corton 'Cuvée Docteur Peste' Grand Cru 2004**  
*Hospices de Beaune, Jean-Philippe Marchand*  
Excellent level and appearance, 1LSTL, 1STL  
**R** 6 bottles  
**Per lot: € 240 – 340**



**122**

**Savigny-Les Beaune 'Cuvée Fouquerand' 1<sup>er</sup> Cru 2004 (8)**  
*Hospices de Beaune, Jean-Philippe Marchand*  
Excellent level and appearance  
**Pommard 'Cuvée Dames de la Charité' 1<sup>er</sup> Cru 2002 (2)**  
*Hospices de Beaune, Jean-Philippe Marchand*  
Excellent level and appearance, 1LNL  
**R** 10 bottles  
**Per lot: € 300 – 400**

**123**

**Meursault 'Charmes' 1<sup>er</sup> Cru 2004**  
*Domaine Moret-Nominé, Savigny-les-Beaune*  
Excellent level and appearance  
**W** 12 bottles (OCB)  
**Per lot: € 340 – 440**

**124**

**Puligny-Montrachet 2003**  
*Domaine Moret-Nominé, Savigny-les-Beaune*  
Excellent level and appearance  
**W** 12 bottles (OCB)  
**Per lot: € 300 – 400**

**125**

**Puligny-Montrachet 2004**  
*Domaine Moret-Nominé, Savigny-les-Beaune*  
Excellent level and appearance  
**W** 11 bottles (OCB)  
**Per lot: € 280 – 370**

**126**

**Chassagne-Montrachet Rouge 2009**  
*Château de Chassagne-Montrachet*  
Excellent level and appearance  
**R** 11 bottles (2OCB)  
**Per lot: € 180 – 280**

**127**

**Chassagne-Montrachet Rouge 2009**  
*Château de Chassagne-Montrachet*  
Excellent level and appearance  
**R** 12 bottles (2OCB)  
**Per lot: € 200 – 300**

**128**

**Chassagne-Montrachet Rouge 2009**  
*Château de Chassagne-Montrachet*  
Excellent level and appearance  
**R** 12 bottles (2OCB)  
**Per lot: € 200 – 300**

**129**

**Chassagne-Montrachet Rouge 2009**  
*Château de Chassagne-Montrachet*  
Excellent level and appearance  
**R** 12 bottles (2OCB)  
**Per lot: € 200 – 300**

**130**

**Chassagne-Montrachet Rouge 2009**  
*Château de Chassagne-Montrachet*  
Excellent level and appearance  
**R** 12 bottles (2OCB)  
**Per lot: € 200 – 300**

**131**

**Chassagne-Montrachet Rouge 2009**  
*Château de Chassagne-Montrachet*  
Excellent level and appearance  
**R** 12 bottles (2OCB)  
**Per lot: € 200 – 300**

**132**

**Chassagne-Montrachet Rouge 2009**  
*Château de Chassagne-Montrachet*  
Excellent level and appearance  
**R** 12 bottles (2OCB)  
**Per lot: € 200 – 300**

**133**

**Chassagne-Montrachet Rouge 2009**  
*Château de Chassagne-Montrachet*  
Excellent level and appearance  
**R** 12 bottles (2OCB)  
**Per lot: € 200 – 300**

**134**

**Chassagne-Montrachet Rouge 2009**  
*Château de Chassagne-Montrachet*  
Excellent level and appearance  
**R** 12 bottles (2OCB)  
**Per lot: € 200 – 300**

**135**

**Chambolle-Musigny 'Derrière le Four' 1996**  
*Domaine Gérard Seguin, Gevrey Chambertin*  
Excellent level, LSTL  
**R** 10 bottles  
**Per lot: € 260 – 330**

**136**

**Chambertin-Clos de Bèze Grand Cru 1995**  
*Domaine Drouhin-Laroze, Gevrey-Chambertin*  
Excellent level, LSTL, 2LNL  
**R** 6 bottles  
**Per lot: € 400 – 600**

**137**

**Clos Vougeot Grand Cru 1995**  
*Domaine Drouhin-Laroze, Gevrey-Chambertin*  
Excellent level, LSTL, 1LSCL  
**R** 3 bottles  
**Per lot: € 150 – 200**

**138**

**Vosne-Romanée 'Les Chaumes' 1<sup>er</sup> Cru 1993 (6)**  
*Domaine Jean Tardy, Vosne-Romanée*  
U. 3cm BC or better, LSTL, 2LNL  
**Vosne-Romanée 'Les Chaumes' 1<sup>er</sup> Cru 1988 (1)**  
*Domaine Jean Tardy, Vosne-Romanée*  
U. 2cm BC, LSTL, LSCL  
**R** 7 bottles  
**Per lot: € 360 – 460**

**139**

**Grands Échézeaux Grand Cru 1993**  
*Domaine Gros Frère & Soeur, Vosne-Romanée*  
Excellent level, LSTL  
**R** 3 bottles  
**Per lot: € 260 – 360**

**140**

**Clos de Vougeot 'Muisigni' Grand Cru 1993**  
*Domaine Gros Frère & Soeur, Vosne-Romanée*  
Excellent level, LSTL  
**R** 4 bottles  
**Per lot: € 320 – 420**

**141**

**Nuits-Saint-Georges 'Les Roncières' 1<sup>er</sup> Cru 1996 (5)**  
*Domaine Robert Chevillon, Nuits-Saint-Georges*  
Excellent level, LSTL, 1WRL  
**Nuits-Saint-Georges 'Les Busselots' 1<sup>er</sup> Cru 1996 (1)**  
*Domaine Robert Chevillon, Nuits-Saint-Georges*  
U. 1.5cm BC, LSTL  
**Nuits-Saint-Georges 1996 (2)**  
*Domaine Robert Chevillon, Nuits-Saint-Georges*  
U. 2.5cm BC or better, LSTL  
**R** 8 bottles  
**Per lot: € 380 – 560**

**142**

**Clos Vougeot Grand Cru 1993 (5)**  
*Labet & Dechelette Château de La Tour, Vougeot*  
U. 1.5cm BC or better, excellent appearance, 1LISL, 2LNL  
**Clos Vougeot Grand Cru 1996 (3)**  
*Labet & Dechelette Château de La Tour, Vougeot*  
U. 2cm BC or better, excellent appearance, 2LISL, 1LNL  
**R** 8 bottles  
**Per lot: € 550 – 750**



143

**Savigny-lès-Beaune 'Les Narbantons'**  
**1<sup>er</sup> Cru 1989**  
*Domaine Pavelot, Savigny-lès-Beaune*  
U. 2cm BC or better, LSTL, 4WISL, 1LNL  
**R** 6 bottles  
**Per lot: € 170 – 240**

144

**Pommard 'Clos des Epeneaux'**  
**1<sup>er</sup> Cru Monopole 1993**  
*Domaine Comte Armand, Pommard*  
U. 1cm BC or better, LSTL, 4LSCL  
**R** 6 bottles  
**Per lot: € 600 – 800**

145

**Nuits-Saint-Georges 'Les Cailles'**  
**1<sup>er</sup> Cru 1999**  
*Domaine Robert Chevillon,  
Nuits-Saint-Georges*  
Excellent level and appearance, 2LISL  
**R** 9 bottles  
**Per lot: € 600 – 800**

146

**Chambolle-Musigny 'Les Amoureuses'**  
**1<sup>er</sup> Cru 1995 (1)**  
*Domaine Jacques-Frederic Mugnier,  
Chambolle-Musigny*  
Excellent level, LSTL, LSCL  
**Chambolle-Musigny 'Les Fuées'**  
**1<sup>er</sup> Cru 1995 (4)**  
*Domaine Jacques-Frederic Mugnier,  
Chambolle-Musigny*  
Excellent level, LSTL, 2LNL  
**R** 5 bottles  
**Per lot: € 650 – 1000**

147

**Chambertin Grand Cru 1993**  
*Domaine Trapet, Gevrey-Chambertin*  
Excellent level, LSTL, LSCL  
**R** 2 bottles  
**Per lot: € 300 – 400**

148

**Bonnes-Mares Grand Cru 1999**  
*Domaine de la Vougeraie,  
Nuits-Saint-Georges*  
Excellent level, STL, 1LNL, 2LSCL, 1TL  
**R** 5 bottles  
**Per lot: € 500 – 700**

149

**Clos Vougeot Grand Cru 1999**  
*Domaine de la Vougeraie,  
Nuits-Saint-Georges*  
Excellent level, LSTL, 3LNL, 1SCL  
**R** 7 bottles  
**Per lot: € 460 – 700**

150

**Gevrey-Chambertin 'Vieilles Vignes'**  
**1990 (2)**  
*Séraphin Père et Fils, Gevrey-Chambertin*  
U. 1cm BC, LSTL  
**Vosne-Romanée 1996 (1)**  
*Domaine René Engel, Vosne-Romanée*  
Excellent level, LSTL  
**Nuits-Saint-Georges 'Vieilles Vignes'**  
**1996 (3)**  
*Domaine Daniel et Fils, Premaux-Prissey*  
Excellent level, LSTL, 2WASL  
**R** 6 bottles  
**Per lot: € 220 – 300**

151

**Nuits-Saint-Georges 'Les Vaucrains'**  
**1<sup>er</sup> Cru 1998**  
*Domaine Robert Chevillon,  
Nuits-Saint-Georges*  
Excellent level and appearance  
**R** 12 bottles  
**Per lot: € 750 – 1000**

152

**Pommard 'Tavannes' 2005**  
*Domaine Fernand & Laurent Pillot,  
Pommard*  
Excellent level and appearance  
**R** 12 bottles (OCB)  
**Per lot: € 280 – 380**

153

**Clos Vougeot Grand Cru 1993 (2)**  
*Denis Mugneret & Fils, Vosne-Romanée*  
Excellent level, LSTL, 1LSCL  
**Chambolle-Musigny 'Les Charmes'**  
**1<sup>er</sup> Cru 1989 (2)**  
*Joel Hudelot-Baillet, Chambolle-Musigny*  
U. 1.5cm BC or better, LSTL  
**R** 4 bottles  
**Per lot: € 260 – 360**

154

**Fixin 'Les Crais' 2003 (6)**  
*Vincent et Denis Berthaut, Fixin*  
Excellent level and appearance  
**Gevrey-Chambertin 'Les Cazetiers'**  
**1<sup>er</sup> Cru 2002 (2)**  
*Vincent et Denis Berthaut, Fixin*  
Excellent level and appearance  
**Givry 'Les Grands Pretants' 1<sup>er</sup> Cru 2000**  
**(3)**  
*Domaine Michel Sarrazin, Givry*  
Excellent level and appearance  
**R** 11 bottles  
**Per lot: € 200 – 300**

155

**Puligny-Montrachet 2011**  
*Maison Louis Latour, Beaune*  
Excellent level and appearance  
**W** 15 bottles (OCB)  
**Per lot: € 380 – 500**

156

**Bâtard-Montrachet Grand Cru 2009**  
*Domaine Leflaive, Puligny-Montrachet*  
Excellent level and appearance  
**W** 2 bottles  
**Per lot: € 600 – 800**

157

**Corton 'Cuvée Docteur Peste' Grand Cru**  
**1995**  
*Hospices de Beaune, Bourse du Vin*  
U. 1.5cm BC or better, LSTL, 1LNL  
**R** 6 bottles  
**Per lot: € 360 – 480**

158

**Savigny-les-Beaune 'Cuvée Forneret'**  
**1<sup>er</sup> Cru 1997**  
*Savigny-les-Beaune 'Cuvée Forneret'*  
*1<sup>er</sup> Cru*  
U. 2cm BC or better, LSTL, 4LCC, 2NL, 1LL,  
1SCL, NB  
**R** 12 bottles  
**Per lot: € 280 – 380**

159

**Corton 'Cuvée Charlotte Dumay' Grand**  
**Cru 1998 (5)**  
*Hospices de Beaune, Bourse du Vin*  
U. 2cm BC or better, LSTL, SCL  
**Pernand-Vergelesses 'Cuvée Rameau-**  
**Lamarosse' 1<sup>er</sup> Cru 1998 (1)**  
*Hospices de Beaune, Bourse du Vin*  
U. 1.5cm BC, LSTL, LNL  
**R** 6 bottles  
**Per lot: € 320 – 420**

160

**Beaune 'Les Cents Vignes' 1<sup>er</sup> Cru 1999**  
*Dufouleur Père et Fils,  
Nuits-Saint-Georges*  
Excellent level and appearance  
**R** 12 bottles (2OCB)  
**Per lot: € 260 – 360**

161

**Échezeaux Grand Cru 2005**  
*Domaine Jean Grivot, Vosne-Romanée*  
Excellent level and appearance  
**R** 2 bottles  
**Per lot: € 340 – 440**

162

**Corton-Charlemagne Grand Cru 2012**  
*Domaine Vincent Girardin, Meursault*  
Excellent level and appearance  
**W** 6 bottles (OCB)  
**Per lot: € 300 – 400**



163

**Meursault 'Les Rougeots' 2012**

*Domaine Vincent Girardin, Meursault*

Excellent level and appearance

**W** 6 bottles (OCB)

**Per lot: € 130 – 180**

164

**Montrachet Grand Cru 2011**

*Domaine Vincent Girardin, Meursault*

Excellent level and appearance

**W** 2 bottles

**Per lot: € 600 – 900**

165

**Bourgogne Pinot Noir 2011**

*Domaine Forey Père et Fils,*

*Vosne-Romanée*

Excellent level and appearance

**R** 12 bottles (OCB)

**Per lot: € 120 – 160**

166

**Bourgogne Pinot Noir 2011**

*Domaine Forey Père et Fils,*

*Vosne-Romanée*

Excellent level and appearance

**R** 12 bottles (OCB)

**Per lot: € 120 – 160**

167

**Bourgogne Pinot Noir 2012**

*Domaine Forey Père et Fils,*

*Vosne-Romanée*

Excellent level and appearance

**R** 12 bottles (OCB)

**Per lot: € 120 – 160**

168

**Bourgogne Pinot Noir 2012**

*Domaine Forey Père et Fils,*

*Vosne-Romanée*

Excellent level and appearance

**R** 12 bottles (OCB)

**Per lot: € 120 – 160**

169

**Bourgogne Pinot Noir 2012**

*Domaine Forey Père et Fils,*

*Vosne-Romanée*

Excellent level and appearance

**R** 12 bottles (OCB)

**Per lot: € 120 – 160**

170

**Viré Clessé 'Quintaine' 2012**

*Domaine René Michel & Fils*

Excellent level and appearance

**W** 12 bottles (2OCB)

**Per lot: € 130 – 180**

171

**Morey-Saint-Denis 1<sup>er</sup> Cru 2011**

*Domaine Forey Père et Fils,*

*Vosne-Romanée*

Excellent level and appearance

**R** 12 bottles (2OCB)

**Per lot: € 240 – 340**

172

**Saint-Amour 'La Brosse' 2013**

*Château de la Terrière, Saint-Amour*

Excellent level and appearance

**R** 18 bottles (3OCB)

**Per lot: € 200 – 300**

173

**Clos Vougeot Grand Cru 2011**

*Domaine Forey Père et Fils,*

*Vosne-Romanée*

Excellent level and appearance

**R** 6 bottles (OCB)

**Per lot: € 320 – 420**

174

**Clos Vougeot Grand Cru 2012**

*Domaine Jean Grivot, Vosne-Romanée*

Excellent level and appearance

**R** 6 bottles (OCB)

**Per lot: € 750 – 950**

175

**Échezeaux Grand Cru 2010**

*Domaine Forey Père et Fils,*

*Vosne-Romanée*

Excellent level and appearance

**R** 3 bottles (OCB)

**Per lot: € 200 – 300**

176

**Échezeaux Grand Cru 2011**

*Domaine Forey Père et Fils,*

*Vosne-Romanée*

Excellent level and appearance

**R** 10 bottles (2OCB)

**Per lot: € 500 – 700**

177

**Meursault 'Les Cras' 1<sup>er</sup> Cru 2012**

*Domaine Vincent Girardin, Meursault*

Excellent level and appearance

**R** 12 bottles (2OCB)

**Per lot: € 260 – 360**

178

**Meursault 'Les Cras' 1<sup>er</sup> Cru 2012**

*Domaine Vincent Girardin, Meursault*

Excellent level and appearance

**R** 6 bottles (OCB)

**Per lot: € 130 – 180**

179

**Morey-Saint-Denis 2010**

*Domaine Forey Père et Fils,*

*Vosne-Romanée*

Excellent level and appearance

**R** 12 bottles (OCB)

**Per lot: € 240 – 340**

180

**Morey-Saint-Denis 2011**

*Domaine Forey Père et Fils,*

*Vosne-Romanée*

Excellent level and appearance

**R** 12 bottles (OCB)

**Per lot: € 200 – 300**

181

**Morey-Saint-Denis 2012**

*Domaine Forey Père et Fils,*

*Vosne-Romanée*

Excellent level and appearance

**R** 12 bottles (OCB)

**Per lot: € 220 – 320**

182

**Morey-Saint-Denis 1<sup>er</sup> Cru 2009**

*Domaine Forey Père et Fils,*

*Vosne-Romanée*

Excellent level and appearance

**R** 6 bottles (OCB)

**Per lot: € 240 – 340**



183

**La Tâche Grand Cru 1972**

*Domaine de la Romanée-Conti,*

*Vosne-Romanée*

U. 7cm BC, LSTL

**R** 1 bottle

**Per lot: € 750 – 950**

**184**

**Morey-Saint-Denis 1<sup>er</sup> Cru 2012**

*Domaine Forey Père et Fils,  
Vosne-Romanée*

Excellent level and appearance

**R** 6 bottles (OCB)

**Per lot: € 130 – 180**

**185**

**Morey-Saint-Denis 2005**

*Domaine Forey Père et Fils,  
Vosne-Romanée*

Excellent level and appearance

**R** 12 bottles (2OCB)

**Per lot: € 240 – 340**

**186**

**Nuits-Saint-Georges 'Aux Lavières' 2012**

*Domaine Jean Grivot, Vosne-Romanée*

Excellent level and appearance

**R** 12 bottles (OCB)

**Per lot: € 350 – 450**

**187**

**Nuits-Saint-Georges 'Les Saint-Georges'  
1<sup>er</sup> Cru 2012**

*Domaine Forey Père et Fils,  
Vosne-Romanée*

Excellent level and appearance

**R** 11 bottles (OCB)

**Per lot: € 400 – 500**

**188**

**Nuits-Saint-Georges 'Les Saint-Georges'  
1<sup>er</sup> Cru 2010 (3)**

*Domaine Forey Père et Fils,  
Vosne-Romanée*

Excellent level and appearance

**Nuits-Saint-Georges 'Les Saint-Georges'  
1<sup>er</sup> Cru 2011 (6)**

*Domaine Forey Père et Fils,  
Vosne-Romanée*

Excellent level and appearance

**R** 9 bottles

**Per lot: € 300 – 400**

**189**

**Nuits-Saint-Georges 2010**

*Domaine Forey Père et Fils,  
Vosne-Romanée*

Excellent level and appearance

**R** 12 bottles (OCB)

**Per lot: € 220 – 320**

**190**

**Nuits-Saint-Georges 2006**

*Domaine Forey Père et Fils,  
Vosne-Romanée*

Excellent level and appearance

**R** 6 bottles (OCB)

**Per lot: € 100 – 150**

**191**

**Nuits-Saint-Georges 2011**

*Domaine Forey Père et Fils,  
Vosne-Romanée*

Excellent level and appearance

**R** 12 bottles (OCB)

**Per lot: € 200 – 300**

**192**

**Nuits-Saint-Georges 2012**

*Domaine Forey Père et Fils,  
Vosne-Romanée*

Excellent level and appearance

**R** 12 bottles (OCB)

**Per lot: € 200 – 300**

**193**

**Pommard 'Vieilles Vignes' 2012**

*Domaine Vincent Girardin, Meursault*

Excellent level and appearance

**R** 6 bottles (OCB)

**Per lot: € 160 – 220**

**194**

**Santenay 'Beaurepaire' 1<sup>er</sup> Cru 2011**

*Domaine Francoise et Denis Clair,  
Santenay*

Excellent level and appearance

**R** 12 bottles (OCB)

**Per lot: € 180 – 240**

**195**

**Santenay 'Beaurepaire' 1<sup>er</sup> Cru 2011**

*Domaine Francoise et Denis Clair,  
Santenay*

Excellent level and appearance

**R** 12 bottles (OCB)

**Per lot: € 180 – 240**

**196**

**Santenay 'Beaurepaire' 1<sup>er</sup> Cru 2010**

*Domaine Francoise et Denis Clair,  
Santenay*

Excellent level and appearance

**R** 12 bottles (OCB)

**Per lot: € 180 – 240**

**197**

**Santenay 'Beaurepaire' 1<sup>er</sup> Cru 2011**

*Domaine Francoise et Denis Clair,  
Santenay*

Excellent level and appearance

**R** 24 half bottles - 375ml (OCB)

**Per lot: € 180 – 240**

**198**

**Santenay 'Clos Genet' 2011**

*Domaine Francoise et Denis Clair,  
Santenay*

Excellent level and appearance

**R** 12 bottles (OCB)

**Per lot: € 150 – 200**

**199**

**Santenay 'Clos Genet' 2011**

*Domaine Francoise et Denis Clair,  
Santenay*

Excellent level and appearance

**R** 12 bottles (OCB)

**Per lot: € 150 – 200**

**200**

**Santenay 'Clos Genet' 2011**

*Domaine Francoise et Denis Clair,  
Santenay*

Excellent level and appearance

**R** 12 bottles (OCB)

**Per lot: € 150 – 200**

**201**

**Santenay 'Clos Genet' 2011**

*Domaine Francoise et Denis Clair,  
Santenay*

Excellent level and appearance

**R** 12 bottles (OCB)

**Per lot: € 150 – 200**

**202**

**Santenay 'Clos Genet' 2011**

*Domaine Francoise et Denis Clair,  
Santenay*

Excellent level and appearance

**R** 12 bottles (OCB)

**Per lot: € 150 – 200**

**203**

**Savigny-les-Beaune 'Vieilles Vignes'  
2012**

*Domaine Vincent Girardin, Meursault*

Excellent level and appearance

**R** 12 bottles (OCB)

**Per lot: € 150 – 200**

**204**

**Savigny-les-Beaune 'Les Marconnets'  
1<sup>er</sup> Cru 2012**

*Domaine Vincent Girardin, Meursault*

Excellent level and appearance

**R** 12 bottles (OCB)

**Per lot: € 180 – 240**

**205**

**Volnay Villages 'Vieilles Vignes' 2010**

*Domaine Vincent Girardin, Meursault*

Excellent level and appearance

**R** 12 bottles (2OCB)

**Per lot: € 200 – 300**

**206**

**Volnay Villages 'Vieilles Vignes' 2011**

*Domaine Vincent Girardin, Meursault*

Excellent level and appearance

**R** 24 half bottles - 375ml (2OCB)

**Per lot: € 200 – 300**



207

**Vosne-Romanée 2012**

*Domaine Jean Grivot, Vosne-Romanée*

Excellent level and appearance

**R** 12 bottles (2OCB)

Per lot: € 350 – 450

208

**Vosne-Romanée 'Les Beaux Monts' 2012**

*Domaine Jean Grivot, Vosne-Romanée*

Excellent level and appearance

**R** 6 bottles (OCB)

Per lot: € 500 – 700

209

**Vosne-Romanée 2012**

*Domaine Forey Père et Fils, Vosne-Romanée*

Excellent level and appearance

**R** 12 bottles (OCB)

Per lot: € 280 – 380

210

**Vosne-Romanée 2011**

*Domaine Forey Père et Fils, Vosne-Romanée*

Excellent level and appearance

**R** 12 bottles (OCB)

Per lot: € 240 – 340

211

**Clos Vougeot Grand Cru 1996**

*Domaine René Engel, Vosne-Romanée*

Excellent level and appearance, 1LSCL

**R** 3 bottles

Per lot: € 500 – 700

212

**Bâtard-Montrachet Grand Cru 2009 (1)**

*Domaine Vincent Girardin, Meursault*

Excellent level and appearance

**Bienvenues Bâtard-Montrachet Grand Cru 2011 (3)**

*Domaine Vincent Girardin, Meursault*

Excellent level and appearance

**W** 4 bottles

Per lot: € 380 – 480

213

**Puligny Montrachet 'La Garenne'**

**1<sup>er</sup> Cru 2011**

*Domaine Françoise et Denis Clair, Santenay*

Excellent level and appearance

**W** 12 bottles (OCB)

Per lot: € 280 – 380

214

**Vosne-Romanée 2003**

*Domaine René Engel, Vosne-Romanée*

Excellent level, LSTL

**R** 3 bottles

Per lot: € 240 – 340

215

**Bourgogne Pinot Noir 'Terroir de La Fraisière' Cuvée Prestige 2005 (3)**

*Domaine Fichet, Le Martorêt*

Excellent level and appearance

**Pommard 'Les Petits Epeneaux'**

**1<sup>er</sup> Cru 2005 (6)**

*Domaine Jean-Luc Joillot, Pommard*

Excellent level and appearance

**R** 9 bottles

Per lot: € 220 – 320



216

**Chambertin Grand Cru 2011**

*Domaine Armand Rousseau Père & Fils, Gevrey-Chambertin*

Excellent level and appearance, 1LNL

**R** 4 bottles

Per lot: € 3200 – 4200

217

**Volnay 'Cuvée Blondeau' 1<sup>er</sup> Cru 2010**

*Hospices de Beaune, Albert Bichot, Beaune*

Excellent level and appearance

**R** 12 bottles (2OWC)

Per lot: € 550 – 750

218

**Clos Vougeot Grand Cru 1993 (2)**

*Labet & Dechelette Château de La Tour, Vougeot*

U. 2cm BC or better, LSTL, LNL

**Clos Vougeot Grand Cru 1990 (2)**

*Labet & Dechelette Château de La Tour, Vougeot*

Excellent level, LSTL, LNL

**Clos Vougeot Grand Cru 1996 (3)**

*Labet & Dechelette Château de La Tour, Vougeot*

U. 1.5cm BC or better, LSTL, 1LNL

**R** 7 bottles

Per lot: € 500 – 700

219

**Nuits-Saint-Georges 'Les Maladières-Les Brulées' Cuvée Grangier 1999 (6)**

*Hospices de Nuits, Maison Champy, Beaune*

Excellent level, LSTL, 1LTL, 1SCL, NB

**Chassagne-Montrachet 'Morgeot' Rouge 1976 (3)**

*Ramonet-Prudhon, Chassagne-Montrachet*

U. 2cm BC or better, excellent appearance

**R** 9 bottles

Per lot: € 300 – 450

220

**Clos-Vougeot 'Vielles Vignes' Grand Cru 2012**

*Château de la Tour, Clos-Vougeot*

Excellent level and appearance

**R** 12 bottles (OWC)

Per lot: € 1200 – 1700

221

**Le Montrachet Grand Cru 2006**

*Domaine de la Romanée-Conti, Vosne-Romanée*

Excellent level and appearance

**W** 1 bottle (OWC)

Per lot: € 2800 – 3800

222

**Vosne-Romanée 1<sup>er</sup> Cru 1998**

*Domaine Jean Bizot, Vosne-Romanée*

U. 1cm BC or better, LSTL, 1LTL

**R** 12 bottles

Per lot: € 950 – 1200

223

**Gevrey-Chambertin 'Clos Saint-Jacques' 1<sup>er</sup> Cru 1996**

*Domaine Armand Rousseau Père et Fils, Gevrey-Chambertin*

U. 1.5cm BC or better, LSTL, LNL

**R** 3 bottles

Per lot: € 1300 – 1800

224

**Montrachet Grand Cru 'Marquis de Laguiche' 2006**

*Joseph Drouhin, Beaune*

Excellent level, STL, 2LNL, 1TL

**W** 3 bottles (OWC)

Per lot: € 700 – 900

225

**Montrachet Grand Cru 'Marquis de Laguiche' 2006**

*Joseph Drouhin, Beaune*

Excellent level, STL, NL

**W** 3 bottles (OWC)

Per lot: € 700 – 900

226

**Corton Grand Cru 2011**

*Domaine de la Romanée-Conti, Vosne-Romanée*

Excellent level and appearance

**R** 1 bottle (OWC)

Per lot: € 550 – 750

227

**Musigny Grand Cru 2004**

*Domaine J.F. Mugnier, Chambolle-Musigny*

U. 1.5cm BC or better, excellent appearance

**R** 5 bottles (OWC)

Per lot: € 1800 – 2200



228

**Gevrey-Chambertin 'Clos Saint Jacques' 1<sup>er</sup> Cru 2002**

*Domaine Armand Rousseau, Gevrey-Chambertin*

U. 1.5cm BC or better, excellent appearance

**R** 3 bottles

Per lot: € 1300 – 1800



**229**

**La Tâche Grand Cru 2010**

*Domaine de la Romanée Conti,  
Vosne-Romanée*

Excellent level and appearance

**R** 1 bottle

**Per lot: € 2000 – 2900**

**230**

**La Tâche Grand Cru 2011**

*Domaine de la Romanée Conti,  
Vosne-Romanée*

Excellent level and appearance

**R** 1 bottle

**Per lot: € 1500 – 2000**

**231**

**Clos de la Roche Grand Cru 2000**

*Domaine Dujac, Morey-Saint-Denis*

U. 2cm BC or better, LSTL, 1WASL

**R** 3 bottles

**Per lot: € 800 – 1200**

**232**

**Grands-Echézeaux Grand Cru 2002**

*Domaine René Engel, Vosne-Romanée*

U. 1cm BC or better, LSTL

**R** 3 bottles

**Per lot: € 1050 – 1500**

**233**

**Corton-Charlemagne Grand Cru 2009**

*Domaine de la Vougeraie,  
Premeaux-Prissey*

U. 1.5cm BC, excellent appearance

**W** 9 bottles (2OCB)

**Per lot: € 750 – 950**

**234**

**Montrachet Grand Cru 2001**

*Domaine Moret-Nominé,  
Savigny-les-Beaune*

Excellent level and appearance

**W** 12 bottles (OWC)

**Per lot: € 2400 – 3400**

**235**

**Montrachet Grand Cru 2004**

*Domaine Moret-Nominé,  
Savigny-les-Beaune*

Excellent level and appearance

**W** 12 bottles (OCB)

**Per lot: € 2200 – 3000**

**236**

**Chambolle-Musigny 'Les Charmes'**

**1<sup>er</sup> Cru 1989**

*Domaine Ghislaine Barthod,  
Chambolle-Musigny*

U. 1.5cm BC or better, excellent appearance

**R** 10 bottles

**Per lot: € 700 – 900**

**237**

**Chambolle-Musigny 'Les Verailles'**

**1<sup>er</sup> Cru 1990**

*Domaine Ghislaine Barthod,  
Chambolle-Musigny*

U. 2cm BC or better, 4LSCL, 1SCL, 4LSTL

**R** 12 bottles

**Per lot: € 850 – 1250**

**238**

**Musigny Grand Cru 1999**

*Domaine de la Vougeraie,  
Nuits-Saint-Georges*

U. 1cm BC or better, LSTL, 1LSCL

**R** 6 bottles

**Per lot: € 2000 – 3000**



**239**

**Chambolle-Musigny 'Les Amoureuses'**  
**1<sup>er</sup> Cru 1995**

*Domaine Jacques-Frederic Mugnier,  
Chambolle-Musigny*

Excellent level, LSTL, 1SCL, 2LNL

**R** 6 bottles

**Per lot: € 1800 – 2400**



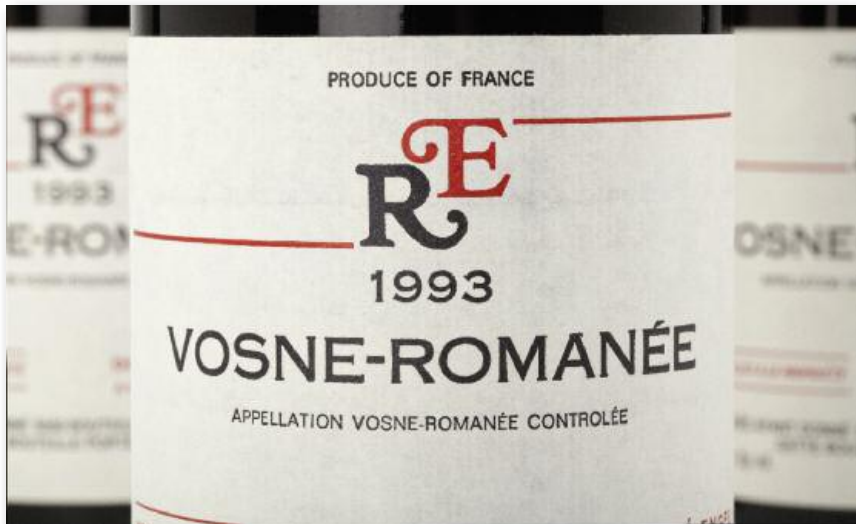

**240**  
**Musigny Grand Cru 1999**  
*Domaine de la Vougeraie, Nuits-Saint-Georges*  
 Excellent level, LSTL  
 R 4 bottles  
 Per lot: € 1350 – 1850

**241**  
**Vosne-Romanée 1993**  
*Domaine René Engel, Vosne-Romanée*  
 Excellent level and appearance  
 R 10 bottles (OCB)  
 Per lot: € 1100 – 1500



**242**  
**Romanée-Conti Grand Cru 1982**  
*Domaine de la Romanée-Conti, Vosne-Romanée*  
 U. 3.5cm BC, LSTL, LPC  
 R 1 bottle  
 Per lot: € 5000 – 6000

**243**  
**Richebourg Grand Cru 2006**  
*Domaine A.-F. Gros, Pommard*  
 Excellent level, 2LSTL, 1SCL  
 R 6 bottles  
 Per lot: € 1400 – 1800

PREMIER GRAND CRU  
 BORDEAUX

**244**  
**Château Haut-Brion 2008**  
*Pessac-Léognan, 1<sup>er</sup> Grand Cru Classé*  
 Excellent level and appearance  
 R 6 bottles (OWC)  
 Per lot: € 1500 – 2000

**245**  
**Carruades de Lafite 2005**  
*Pauillac, 2<sup>nd</sup> wine Ch. Lafite Rothschild*  
 Excellent level and appearance  
 R 6 bottles  
 Per lot: € 800 – 1200

**246**  
**Château Mouton Rothschild 2008**  
*Pauillac, 1<sup>er</sup> Grand Cru Classé*  
 Excellent level and appearance  
 R 6 bottles (OWC)  
 Per lot: € 1600 – 2400



247

**Carruades de Lafite 2006**

*Pauillac, 2<sup>nd</sup> wine Ch. Lafite Rothschild*

U. IN, excellent appearance

R 12 bottles (OWC)

Per lot: € 1700 – 2700

248

**Les Forts de Latour 2001**

*Pauillac, 2<sup>nd</sup> wine Ch. Latour*

U. IN, excellent appearance

R 12 bottles (OWC)

Per lot: € 1400 – 1900

249

**Carruades de Lafite 2005**

*Pauillac, 2<sup>nd</sup> wine Ch. Lafite Rothschild*

U. IN, excellent appearance

R 6 bottles

Per lot: € 1000 – 1400

250

**Château Mouton Rothschild 1974**

*Pauillac, 1<sup>er</sup> Grand Cru Classé*

U. HS, LSTL

R 1 bottle

Per lot: € 120 – 180

251

**Château Cheval Blanc 1970 (1)**

*Saint-Émilion, 1<sup>er</sup> Grand Cru Classé A*

U. HTMS, LSTL, CC

**Château Cheval Blanc 1969 (1)**

*Saint-Émilion, 1<sup>er</sup> Grand Cru Classé A*

U. TS, excellent appearance

**Château l'Angéus 1970 (2)**

*Saint-Émilion, 1<sup>er</sup> Grand Cru Classé B*

U. 1MS, 1VHS, 1WISL

**Château Figeac 1971 (1)**

*Saint-Émilion, 1<sup>er</sup> Grand Cru Classé B*

U. TS, excellent appearance

R 5 bottles

Per lot: € 340 – 440

252

**Château Mouton Rothschild 1970 (1)**

*Pauillac, 2<sup>me</sup> Grand Cru Classé*

U. LS, CC, STL, TL, SSOS

**Château Mouton Rothschild 1978 (1)**

*Pauillac, 1<sup>er</sup> Grand Cru Classé*

U. BN, LCC, excellent appearance

**Château Lafite Rothschild 1972 (1)**

*Pauillac, 1<sup>er</sup> Grand Cru Classé*

U. LS, HCC, LSTL

**Château Latour 1970 (1)**

*Pauillac, 1<sup>er</sup> Grand Cru Classé*

U. MS, CC, SOS, LSTL

R 4 bottles

Per lot: € 300 – 400

253

**Château Haut-Brion 2004**

*Pessac-Léognan, 1<sup>er</sup> Grand Cru Classé*

Excellent level and appearance

R 12 bottles (OWC)

Per lot: € 2600 – 3600



254

**Château Lafite Rothschild 2004**

*Pauillac, 1<sup>er</sup> Grand Cru Classé*

Excellent level and appearance

R 12 bottles (OWC)

Per lot: € 4500 – 6500





**255**  
**Château Lafite Rothschild 2005**  
*Pauillac, 1<sup>er</sup> Grand Cru Classé*  
Excellent level and appearance  
**R** 12 bottles (OWC)  
Per lot: € 6500 – 8500

**256**  
**Château Lafite Rothschild 2005**  
*Pauillac, 1<sup>er</sup> Grand Cru Classé*  
Excellent level and appearance  
**R** 12 bottles (OWC)  
Per lot: € 6500 – 8500





CHATEAU HAUT-BRION



**257**

**Château Cheval Blanc 2004**

*Saint-Émilion, 1<sup>er</sup> Grand Cru Classé A*

Excellent level and appearance

**R** 12 bottles (OWC)

Per lot: € 2600 – 3600

**258**

**Château Margaux 2004**

*Margaux, 1<sup>er</sup> Grand Cru Classé*

Excellent level and appearance

**R** 12 bottles (OWC)

Per lot: € 2600 – 3600

**259**

**Château Haut-Brion 1989**

*Pessac-Léognan, 1<sup>er</sup> Grand Cru Classé*

U. 1.5cm BC or better, excellent appearance

**R** 2 bottles

Per lot: € 1800 – 2400

**260**

**Château Haut-Brion 2003**

*Pessac-Léognan, 1<sup>er</sup> Grand Cru Classé*

U. 1.5cm BC or better, excellent appearance

**R** 3 bottles

Per lot: € 750 – 950

**261**

**Château Latour 2004**

*Pauillac, 1<sup>er</sup> Grand Cru Classé*

Excellent level and appearance

**R** 12 bottles (OWC)

Per lot: € 3200 – 4400

**262**

**Château Cheval Blanc 2005**

*Saint-Émilion, 1<sup>er</sup> Grand Cru Classé A*

Excellent level and appearance

**R** 12 bottles (2OWC)

Per lot: € 5000 – 7000

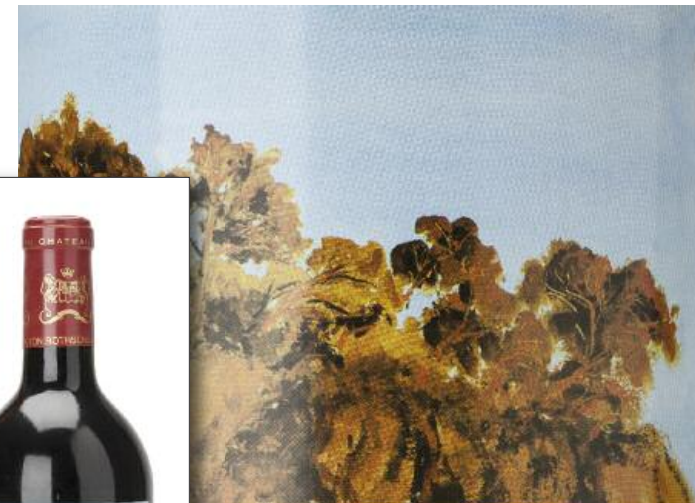

Copie d'Antibes" par S.A.R. le Prince de Galles  
 100<sup>th</sup> Anniversary  
 Cabiale - Maddy 2004  
  
 2004  
 de la récolte a été mise  
 bouteilles au Château  
 Philippe de Rothschild  
 Château

**263**

**Château Mouton Rothschild 1993**

*Pauillac, 1<sup>er</sup> Grand Cru Classé*

U. IN, excellent appearance

**R** 4 bottles

Per lot: € 900 – 1300

**264**

**Château Mouton Rothschild 2004**

*Pauillac, 1<sup>er</sup> Grand Cru Classé*

Excellent level and appearance

**R** 12 bottles (2OWC)

Per lot: € 2800 – 3800



**265**  
**Château Mouton Rothschild 2005**  
*Pauillac, 1<sup>er</sup> Grand Cru Classé*  
 Excellent level and appearance  
**R** 12 bottles (2OWC)  
 Per lot: € 4000 – 6000

**266**  
**Château Lafite Rothschild 2007**  
*Pauillac, 1<sup>er</sup> Grand Cru Classé*  
 Excellent level and appearance  
**R** 6 bottles (OWC)  
 Per lot: € 2400 – 3400



**267**  
**Château Haut-Brion 2011**  
*Pessac-Léognan, 1<sup>er</sup> Grand Cru Classé*  
 Excellent level and appearance  
**R** 12 bottles (OWC)  
 Per lot: € 3500 – 4500

**269**  
**Château Lafite Rothschild 2010**  
*Pauillac, 1<sup>er</sup> Grand Cru Classé*  
 Excellent level and appearance  
**R** 3 magnums - 1.5ltr (OWC)  
 Per lot: € 3600 – 4600

**268**  
**Château Lafite Rothschild 2009**  
*Pauillac, 1<sup>er</sup> Grand Cru Classé*  
 Excellent level and appearance  
**R** 12 bottles (OWC)  
 Per lot: € 6400 – 8000

**270**  
**Château Lafite Rothschild 2010**  
*Pauillac, 1<sup>er</sup> Grand Cru Classé*  
 Excellent level and appearance  
**R** 3 magnums - 1.5ltr (OWC)  
 Per lot: € 3600 – 4600



**272**  
**Château Mouton Rothschild**  
**1992**  
*Pauillac, 1<sup>er</sup> Grand Cru Classé*  
 U. IN, excellent appearance  
**R** 3 bottles  
 Per lot: € 750 – 950

**273**  
**Château Lafite Rothschild 2011**  
*Pauillac, 1<sup>er</sup> Grand Cru Classé*  
 Excellent level and appearance  
**R** 6 bottles (OWC)  
 Per lot: € 2400 – 3400

**274**  
**Château Lafite Rothschild 2011**  
*Pauillac, 1<sup>er</sup> Grand Cru Classé*  
 Excellent level and appearance  
**R** 6 bottles (OWC)  
 Per lot: € 2400 – 3400

**275**  
**Château Lafleur 2011**  
*Pomerol*  
 Excellent level and appearance  
**R** 6 bottles (OWC)  
 Per lot: € 2000 – 3000

**271**  
**Château Lafite Rothschild 2010**  
*Pauillac, 1<sup>er</sup> Grand Cru Classé*  
 Excellent level and appearance  
**R** 3 magnums - 1.5ltr (OWC)  
 Per lot: € 3600 – 4600





**276**  
**Château Lafleur 2011**  
*Pomerol*  
 Excellent level and appearance  
**R** 6 bottles (OWC)  
 Per lot: € 2000 – 3000

**277**  
**Château Lafleur 2012**  
*Pomerol*  
 Excellent level and appearance  
**R** 6 bottles (OWC)  
 Per lot: € 2000 – 3000

**278**  
**Château Mouton Rothschild 2000**  
*Pauillac, 1<sup>er</sup> Grand Cru Classé*  
 Excellent level and appearance  
**R** 12 bottles (OWC)  
 Per lot: € 11000 – 15000

**279**  
**Château Lafleur 2012**  
*Pomerol*  
 Excellent level and appearance  
**R** 6 bottles (OWC)  
 Per lot: € 2000 – 3000





**280**

**Château Angélys 2011**

*Saint-Émilion, 1<sup>er</sup> Grand Cru Classé B*

Excellent level and appearance

**R** 12 bottles (OWC)

Per lot: € 1650 – 2400

**281**

**Château Angélys 2011**

*Saint-Émilion, 1<sup>er</sup> Grand Cru Classé B*

Excellent level and appearance

**R** 12 bottles (OWC)

Per lot: € 1650 – 2400

**282**

**Château Latour 1992**

*Pauillac, 1<sup>er</sup> Grand Cru Classé*

U. IN, excellent appearance

**R** 3 bottles

Per lot: € 800 – 1000

**283**

**Château Haut-Brion 1970**

*Pessac-Léognan, 1<sup>er</sup> Grand Cru Classé*

U. 4.5cm BC or better, HSTL

**R** 5 bottles

Per lot: € 750 – 950

**284**

**Château Haut-Brion 1970**

*Pessac-Léognan, 1<sup>er</sup> Grand Cru Classé*

U. 4.5cm BC or better, HSTL

**R** 6 bottles

Per lot: € 900 – 1100

**285**

**Château Haut-Brion 1975**

*Pessac-Léognan, 1<sup>er</sup> Grand Cru Classé*

U. 3cm BC, STL, LSCL

**R** 2 bottles

Per lot: € 300 – 400

**286**

**Château Margaux 1975**

*Margaux, 1<sup>er</sup> Grand Cru Classé*

U. 1VHS, 1HS, LSTL, LFL, LWRL

**R** 2 bottles

Per lot: € 300 – 440

**287**

**Château Latour 1994**

*Pauillac, 1<sup>er</sup> Grand Cru Classé*

Excellent level and appearance, 1LSTL

**R** 3 bottles

Per lot: € 750 – 950

**288**

**Château Margaux 1998**

*Margaux, 1<sup>er</sup> Grand Cru Classé*

U. IN, excellent appearance, LSCL

**R** 1 bottle

Per lot: € 250 – 350

**289**

**Château Haut-Brion 1988 (1)**

*Pessac-Léognan, 1<sup>er</sup> Grand Cru Classé*

Excellent level, LSTL

**Château Haut-Brion 1984 (1)**

*Pessac-Léognan, 1<sup>er</sup> Grand Cru Classé*

U. 4cm BC, LSTL, HFL, LNL

**R** 2 bottles

Per lot: € 360 – 560

**290**

**Château Margaux 1970**

*Margaux, 1<sup>er</sup> Grand Cru Classé*

U. 1HS, 2VHS, GSL, 1LWISL, 1LNL, 1CC,

2LCC

**R** 3 bottles

Per lot: € 440 – 700

**291**

**Château Margaux 1978**

*Margaux, 1<sup>er</sup> Grand Cru Classé*

U. HS, LSTL, LWRL, LNL, LCC

**R** 1 bottle

Per lot: € 220 – 320

**292**

**Château Margaux 1981**

*Margaux, 1<sup>er</sup> Grand Cru Classé*

U. TS, STL, SCL, FL

**R** 1 bottle

Per lot: € 220 – 320





293

**Bordeaux Collection assortment case 2010**

*Groupe Duclot*

**Château Pétrus 2010 (1)**

*Pomerol*

Excellent level and appearance

**Château Mouton Rothschild 2010 (1)**

*Pauillac, 1<sup>er</sup> Grand Cru Classé*

Excellent level and appearance

**Château Lafite Rothschild 2010 (1)**

*Pauillac, 1<sup>er</sup> Grand Cru Classé*

Excellent level and appearance

**Château Latour 2010 (1)**

*Pauillac, 1<sup>er</sup> Grand Cru Classé*

Excellent level and appearance

**Château Haut-Brion 2010 (1)**

*Pesac-Léognan, 1<sup>er</sup> Grand Cru Classé*

Excellent level and appearance

**Château Margaux 2010 (1)**

*Margaux, 1<sup>er</sup> Grand Cru Classé*

Excellent level and appearance



**Château La Mission Haut-Brion 2010 (1)**

*Pesac-Léognan, Cru Classé Rouge*

Excellent level and appearance

**Château Cheval Blanc 2010 (1)**

*Saint-Émilion, 1<sup>er</sup> Grand Cru Classé A*

Excellent level and appearance

**Château d'Yquem 2010 (1)**

*Sauternes, 1<sup>er</sup> Cru Classé Supérieur*

Excellent level and appearance

**R** 9 bottles (OWC)

Per lot: € 8000 – 10000





**294**  
**Château Mouton Rothschild 2004**  
*Pauillac, 1<sup>er</sup> Grand Cru Classé*  
 Excellent level and appearance  
**R** 12 bottles (OWC)  
 Per lot: € 3200 – 4200

**297**  
**Château Lafleur 1970**  
*Pomerol*  
 U. IN, LSTL, LGSL  
**R** 1 bottle  
 Per lot: € 750 – 950

**295**  
**Château Mouton Rothschild 1975**  
*Pauillac, 1<sup>er</sup> Grand Cru Classé*  
 U. HTMS or better, STL, 2NL, LFL, 1LDC, 3LCC  
**R** 5 bottles  
 Per lot: € 800 – 1200

**298**  
**Château Lafleur 1978**  
*Pomerol*  
 U. 1BN, 1TS, LWRL, LSTL  
**R** 2 bottles  
 Per lot: € 1000 – 1400

**296**  
**Château Lafleur 1966**  
*Pomerol*  
 U. HTMS, GSL, NL, CC, SSOS  
**R** 1 bottle  
 Per lot: € 750 – 1100

**299**  
**Château Lafleur 1981**  
*Pomerol*  
 U. BN, LSTL, LSCL, LDC  
**R** 2 bottles  
 Per lot: € 500 – 700



**300**  
**Château Mouton Rothschild 1982**  
*Pauillac, 1<sup>er</sup> Grand Cru Classé*  
 U. TS or better, LSTL, LNL  
**R** 12 bottles (OWC)  
 Per lot: € 9000 – 13000

**301**  
**Château Lafleur 1983**  
*Pomerol*  
 U. TS or better, LSTL, LWRL, 3LNL  
**R** 5 bottles  
 Per lot: € 2500 – 3500

**302**  
**Château Lafleur 1986**  
*Pomerol*  
 U. BN, GSL, LSCL  
**R** 1 bottle  
 Per lot: € 300 – 500

**303**  
**Château Lafleur 1988**  
*Pomerol*  
 U. 3BN, 1TS, GSL, 1LSCL, 1SCL  
**R** 4 bottles  
 Per lot: € 1600 – 2400

**304**

**Château Lafleur 1989**

*Pomerol*

U. TS, GSL, LWRL

**R** 1 bottle

Per lot: € 500 – 700

**305**

**Château Lafleur 2000**

*Pomerol*

U. IN, excellent appearance, 1LSCL

**R** 2 bottles

Per lot: € 2000 – 3000

**306**

**Château Lafleur 2001**

*Pomerol*

U. IN, excellent appearance

**R** 1 bottle

Per lot: € 250 – 350

**307**

**Château Pétrus 1983**

*Pomerol*

U. IN, LSTL, LNL, 1LSCL

**R** 3 bottles

Per lot: € 2800 – 3400

**308**

**Château Pétrus 1988**

*Pomerol*

Excellent level, LSTL, NL,

LL

**R** 1 bottle

Per lot: € 1000 – 1400

**309**

**Château Pétrus 1989**

*Pomerol*

U. IN, LSTL, 1SCL

**R** 2 bottles

Per lot: € 4400 – 5400



**310**

**Château Margaux 2004**

*Margaux, 1<sup>er</sup> Grand Cru Classé*

Excellent level and appearance, 2LSCL

**R** 3 bottles

Per lot: € 750 – 950

**311**

**Château Latour 1985**

*Pauillac, 1<sup>er</sup> Grand Cru Classé*

U. IN, excellent appearance

**R** 3 bottles

Per lot: € 900 – 1300

**312**

**Château Lafite Rothschild 2004**

*Pauillac, 1<sup>er</sup> Grand Cru Classé*

Excellent level and appearance

**R** 3 bottles

Per lot: € 1200 – 1600

**313**

**Château Mouton Rothschild 1995**

*Pauillac, 1<sup>er</sup> Grand Cru Classé*

Excellent level and appearance, LSTL

**R** 1 bottle

Per lot: € 240 – 340

**314**

**Château Mouton Rothschild 1990**

*Pauillac, 1<sup>er</sup> Grand Cru Classé*

U. TS or better, excellent appearance

**R** 12 bottles (OWC)

Per lot: € 2800 – 3800



**315**

**Château Ausone 2004**

*Saint-Émilion, 1<sup>er</sup> Grand Cru Classé A*

U. IN, excellent appearance

**R** 3 bottles

Per lot: € 900 – 1200

**316**

**Château Haut-Brion 2004**

*Pessac-Léognan, 1<sup>er</sup> Grand Cru Classé*

U. 1cm BC, excellent appearance, 2LSCL

**R** 4 bottles

Per lot: € 900 – 1300

**317**

**Château Mouton Rothschild 1988**

*Pauillac, 1<sup>er</sup> Grand Cru Classé*

U. BN or better, excellent appearance

**R** 12 bottles (OWC)

Per lot: € 2600 – 3600

**318**

**Château Mouton Rothschild 1989**

*Pauillac, 1<sup>er</sup> Grand Cru Classé*

U. BN or better, excellent appearance

**R** 12 bottles (OWC)

Per lot: € 3000 – 4000

**319**

**Château Lafite Rothschild 2005**

*Pauillac, 1<sup>er</sup> Grand Cru Classé*

Excellent level and appearance

**R** 6 bottles (OWC)

Per lot: € 3500 – 4500

**320**

**Château Lafite Rothschild 2006**

*Pauillac, 1<sup>er</sup> Grand Cru Classé*

Excellent level and appearance

**R** 12 bottles (OWC)

Per lot: € 5000 – 7000

**321**

**Château Lafite Rothschild 2006**

*Pauillac, 1<sup>er</sup> Grand Cru Classé*

Excellent level and appearance

**R** 12 bottles (OWC)

Per lot: € 5000 – 7000

**322**

**Château Lafite Rothschild 2010**

*Pauillac, 1<sup>er</sup> Grand Cru Classé*

Excellent level and appearance

**R** 6 bottles (OWC)

Per lot: € 3500 – 4500

**323**

**Château Lafite Rothschild 2010**

*Pauillac, 1<sup>er</sup> Grand Cru Classé*

Excellent level and appearance

**R** 6 bottles (OWC)

Per lot: € 3500 – 4500

**324**

**Carruades de Lafite 1996**

*Pauillac, 2<sup>nd</sup> wine Ch. Lafite Rothschild*

U. IN, excellent appearance

**R** 6 bottles (OWC)

Per lot: € 900 – 1300

**325**

**Château Mouton Rothschild 2008**

*Pauillac, 1<sup>er</sup> Grand Cru Classé*

Excellent level and appearance

**R** 6 bottles (OWC)

Per lot: € 1600 – 2200

**326**

**Château Mouton Rothschild 1991**

*Pauillac, 1<sup>er</sup> Grand Cru Classé*

U. IN, excellent appearance

**R** 1 bottle

Per lot: € 220 – 320

**327**

**Château Mouton Rothschild 1992**

*Pauillac, 1<sup>er</sup> Grand Cru Classé*

U. IN, excellent appearance

**R** 1 bottle

Per lot: € 220 – 320

**328**

**Château Mouton Rothschild 1993**

*Pauillac, 1<sup>er</sup> Grand Cru Classé*

Excellent level and appearance

**R** 1 bottle

Per lot: € 220 – 320

**329**

**Château Mouton Rothschild 1994**

*Pauillac, 1<sup>er</sup> Grand Cru Classé*

Excellent level and appearance

**R** 1 bottle

Per lot: € 240 – 340

**330**

**Château Haut-Brion 1971**

*Pessac-Léognan, 1<sup>er</sup> Grand Cru Classé*

U. 4cm BC, LSTL, LNC

**R** 1 bottle

Per lot: € 130 – 230



**331**

**Château Margaux 2000**

*Margaux, 1<sup>er</sup> Grand Cru Classé*

U. IN, STL, 3WISL

**R** 4 bottles

Per lot: € 2200 – 3000

**332**

**Château Haut-Brion 2000**

*Pessac-Léognan, 1<sup>er</sup> Grand Cru Classé*

Excellent level, STL, 2WISL

**R** 4 bottles

Per lot: € 1800 – 2500

**333**

**Château Latour 2000**

*Pauillac, 1<sup>er</sup> Grand Cru Classé*

U. IN, 1LSTL, 3STL

**R** 4 bottles

Per lot: € 2400 – 3400

**334**

**Château Mouton Rothschild 1989**

*Pauillac, 1<sup>er</sup> Grand Cru Classé*

U. VHS or better, 3LSTL, 6STL, CC

**R** 9 bottles

Per lot: € 2400 – 3300

**335**

**Château Mouton Rothschild 1994**

*Pauillac, 1<sup>er</sup> Grand Cru Classé*

U. IN, excellent appearance, 3LSTL, 1STL, 1NL

**R** 11 bottles

Per lot: € 2700 – 3700

**336**

**Château Mouton Rothschild 1997**

*Pauillac, 1<sup>er</sup> Grand Cru Classé*

Excellent level, STL, presented in transparent plexiglass coffret

**R** 1 impérial - 6ltr

Per lot: € 2400 – 3400



**337**

**Château Pétrus 2000**

*Pomerol*

U. IN, 1LSTL, 1HSTL, 1LSCL

**R** 3 bottles

Per lot: € 8000 – 10000

**338**

**Château Lafite Rothschild 1976**

*Pauillac, 1<sup>er</sup> Grand Cru Classé*

U. 1BN, 1TS, LSTL

**R** 2 bottles

Per lot: € 480 – 650



**339**

**Château Mouton Rothschild 1984**

*Pauillac, 1<sup>er</sup> Grand Cru Classé*

U. 1.5cm BC, LSTL

**R** 1 double magnum - 3ltr (OWC)

Per lot: € 900 – 1400

**340**

**Château Mouton Rothschild 1984**

*Pauillac, 1<sup>er</sup> Grand Cru Classé*

U. 5cm BC, LSTL

**R** 1 jéroboam - 5ltr (OWC)

Per lot: € 1600 – 2400

**341**

**Château Latour 1994**

*Pauillac, 1<sup>er</sup> Grand Cru Classé*

U. IN, excellent appearance

**R** 12 bottles (OWC)

Per lot: € 3300 – 4300

**342**

**Château Mouton Rothschild 2000**

*Pauillac, 1<sup>er</sup> Grand Cru Classé*

Excellent level and appearance

**R** 1 bottle

Per lot: € 850 – 1250

**343**

**Château Mouton Rothschild 1996**

*Pauillac, 1<sup>er</sup> Grand Cru Classé*

U. IN, excellent appearance

**R** 6 bottles (OWC)

Per lot: € 1600 – 2400

**344**

**Château Mouton Rothschild 1997**

*Pauillac, 1<sup>er</sup> Grand Cru Classé*

U. IN, excellent appearance

**R** 10 bottles (OWC)

Per lot: € 2100 – 2900

**345**

**Château Haut-Brion 1995**

*Pessac-Léognan, 1<sup>er</sup> Grand Cru Classé*

Excellent level and appearance

**R** 12 bottles (OWC)

Per lot: € 2800 – 3800



**346**

**Château Pétrus 1994 (2)**

*Pomerol*

U. IN, excellent appearance

**Château Pétrus 1995 (2)**

*Pomerol*

U. IN, excellent appearance

**R** 4 bottles

Per lot: € 4600 – 6500

**347**

**Château Cheval Blanc 1995**

*Saint-Émilion, 1<sup>er</sup> Grand Cru Classé A*

U. IN, excellent appearance

**R** 12 bottles (OWC)

Per lot: € 3200 – 4200

**348**

**Château Cheval Blanc 1970**

*Saint-Émilion, 1<sup>er</sup> Grand Cru Classé A*

U. TS, GSL, 1LSCL, 1NC, 1LDC

**R** 4 bottles

Per lot: € 650 – 850



**349**  
**Château Mouton Rothschild 1998**  
*Pauillac, 1<sup>er</sup> Grand Cru Classé*  
 U. IN, excellent appearance  
**R** 12 bottles (OWC)  
 Per lot: € 3000 – 4000

**350**  
**Château Latour 2001**  
*Pauillac, 1<sup>er</sup> Grand Cru Classé*  
 U. IN, excellent appearance  
**R** 12 bottles (OWC)  
 Per lot: € 3800 – 5200

**351**  
**Château Lafleur 1999**  
*Pomerol*  
 U. IN, excellent appearance  
**R** 6 bottles (OWC)  
 Per lot: € 1400 – 2000

**352**  
**Château Mouton Rothschild 1994**  
*Pauillac, 1<sup>er</sup> Grand Cru Classé*  
 U. IN, LSTL, TBL  
**R** 1 magnum  
 Per lot: € 600 – 800

**353**  
**Aile d'Argent 2011**  
*Bordeaux Blanc du Château Mouton Rothschild*  
 Excellent level and appearance  
**W** 6 bottles (OWC)  
 Per lot: € 300 – 400

**354**  
**Aile d'Argent 2011**  
*Bordeaux Blanc du Château Mouton Rothschild*  
 Excellent level and appearance  
**W** 6 bottles (OWC)  
 Per lot: € 300 – 400

**355**  
**Aile d'Argent 2011**  
*Bordeaux Blanc du Château Mouton Rothschild*  
 Excellent level and appearance  
**W** 5 bottles (OWC)  
 Per lot: € 250 – 350

**356**  
**Château Lafite Rothschild 1986**  
*Pauillac, 1<sup>er</sup> Grand Cru Classé*  
 U. IN, excellent appearance  
**R** 1 bottle  
 Per lot: € 600 – 800

**357**  
**Aile d'Argent 2012**  
*Bordeaux Blanc du Château Mouton Rothschild*  
 Excellent level and appearance  
**W** 6 bottles (OWC)  
 Per lot: € 300 – 400

**358**  
**Aile d'Argent 2012**  
*Bordeaux Blanc du Château Mouton Rothschild*  
 Excellent level and appearance  
**W** 6 bottles (OWC)  
 Per lot: € 300 – 400



## BORDEAUX

**359**

**La Chapelle de La Mission Haut-Brion 1997**

*Pessac-Léognan, 2<sup>nd</sup> wine Ch. Haut-Brion*

U. IN, LSTL, LWRL

**R** 2 bottles

**Per lot: € 140 – 180**

**360**

**Château Trotanoy 2001**

*Pomerol*

U. IN, excellent appearance

**R** 12 bottles (2OWC)

**Per lot: € 1000 – 1500**

**361**

**Château Giscours 2001**

*Margaux, 3<sup>ème</sup> Grand Cru Classé*

U. IN, excellent appearance

**R** 12 bottles (OWC)

**Per lot: € 340 – 440**

**362**

**Château Grand Puy Lacoste 2001**

*Pauillac, 5<sup>ème</sup> Grand Cru Classé*

U. IN, excellent appearance

**R** 12 bottles (OWC)

**Per lot: € 380 – 480**

**363**

**Château Reynon 2001**

*Bordeaux Blanc*

U. IN, excellent appearance

**W** 12 bottles (OCB)

**Per lot: € 100 – 160**

**364**

**Fronsac 1947 (3)**

*Schroder & De Constans, Bordeaux*

U. 1HTMS, 2MS, LSTL, 1SCL, 1LDC, 1CC, NB

**Margaux believed 1940's (6)**

*Schroder & De Constans, Bordeaux*

U. 1HS, 3HTMS, 2MS, LSTL, 1LNL, 2LDC, 2CC, NB

**R** 9 bottles

**Per lot: € 280 – 380**

**365**

**Château Brane-Cantenac 1974 (3)**

*Margaux, 2<sup>ème</sup> Grand Cru Classé*

U. 1TS, 2VHS, STL, 2LNL, 1TL, 2LCC

**Château de Villegeorge 1966 (1)**

*Haut-Médoc, Cru Bourgeois*

U. TS, LSCL

**Château Grand Mayne 1988 (1)**

*Saint-Émilion, Grand Cru Classé*

U. TS, LSTL

**Château Smith Haut Lafitte 1987 (2)**

*Pessac-Léognan, Cru Classé Rouge*

U. 1BN, 1TS, excellent appearance, 1LSTL, 1LWRL

**R** 7 bottles

**Per lot: € 180 – 280**

**366**

**Château Reynon 2001**

*Bordeaux Blanc*

U. IN, excellent appearance

**W** 12 bottles (OCB)

**Per lot: € 100 – 160**

**367**

**Château Cantemerle 1970 (5)**

*Haut-Médoc, 5<sup>ème</sup> Grand Cru Classé*

U. HTMS or better, 1STL, 1NL, 4NOL, 2NC, 1CUC, 1LCC

**Château Cantemerle 1976 (3)**

*Haut-Médoc, 5<sup>ème</sup> Grand Cru Classé*

U. HS or better, STL, TAL

**R** 8 bottles

**Per lot: € 140 – 220**

**368**

**Château Lagrange 1959 (1)**

*Saint-Julien, 3<sup>ème</sup> Grand Cru Classé*

U. HTMS, LSTL

**Château Lagrange 1966 (1)**

*Pomerol*

U. HS, STL, TL, LDC

**Château Magdelaine 1971 (1)**

*Saint-Émilion, 1<sup>er</sup> Grand Cru Classé B*

U. HS, STL, TAL

**R** 3 bottles

**Per lot: € 120 – 200**

**369**

**Château de Lugagnac 2004 (12)**

*Bordeaux Blanc*

U. BN or better, excellent appearance

**Château Reynon 2001 (11)**

*Bordeaux Blanc*

U. IN, excellent appearance, 5LSTL

**W** 23 bottles

**Per lot: € 150 – 250**

**370**

**Château Cantenac-Brown 1978 (2)**

*Margaux, 3<sup>ème</sup> Grand Cru Classé*

U. 1TS, 1HS, STL, 1SCL, 1NL, 1NC, CC

**Château Carbonnieux 1984 (1)**

*Pessac-Léognan, Cru Classé Rouge*

U. TS, LSTL

**Château Cos d'Estournel 1976 (1)**

*Saint-Estèphe, 2<sup>ème</sup> Grand Cru Classé*

U. VHS, LSTL, LNL, WL

**Château La Cour Pavillon 1975 (2)**

*Médoc*

U. 1VHS, 1HS, LSTL,

**Château Tour Musset 1973 (1)**

*Montagne-Saint-Émilion*

U. VHS, excellent appearance, LSTL

**Château Tronquoy-Lalande 1976 (3)**

*Saint-Estèphe*

U. TS, STL, 2LNL, LCC

**Clos de l'Abbaye de la Rame 1972 (1)**

*Graves*

U. VHS, LSTL, NB

**R** 11 bottles

**Per lot: € 240 – 340**

**371**

**Château Vieux-Mouleyre 2001**

*Fronsac*

Excellent level and appearance

**R** 24 bottles (4OCB)

**Per lot: € 240 – 340**

**372**

**Château Vieux-Mouleyre 2001**

*Fronsac*

Excellent level and appearance

**R** 24 bottles (4OCB)

**Per lot: € 240 – 340**

**373**

**Château Meyney 1994 (2)**

*Saint-Estèphe, Cru Bourgeois*

U. IN, LSTL, LNL

**Château Pédesclaux 2003 (5)**

*Pauillac, 5<sup>ème</sup> Grand Cru Classé*

U. IN, 1LSTL

**Château Pédesclaux 2007 (6)**

*Pauillac, 5<sup>ème</sup> Grand Cru Classé*

U. IN, 5LSTL

**R** 13 bottles

**Per lot: € 300 – 400**

**374**

**Château d'Angludet 1982 (2)**

*Margaux*

U. 1TS, 1VHS, STL, 1LNL

**Château Patache d'Aux 1982 (2)**

*Médoc, Cru Bourgeois*

U. 1TS, 1VHS, STL, 1LSCL

**Château Flouquet 1982 (2)**

*Saint-Émilion Grand Cru*

U. VHS, LSTL, LNL

**Château Segur 1982 (1)**

*Haut-Médoc, Cru Bourgeois*

U. BN, WASL, LSCL

**Château Lanessan 1982 (1)**

*Haut-Médoc, Cru Bourgeois*

U. BN, GSL

**Château Lanessan 1986 (1)**

*Haut-Médoc, Cru Bourgeois*

U. VHS, excellent appearance

**Château Potensac 1983 (1)**

*Médoc, Cru Bourgeois*

U. BN, WISL

**Château Moulins-Listrac 1983 (1)**

*Puisseguin-Saint-Émilion*

U. VHS, LSTL

**Château Beaumont 1985 (1)**

*Haut-Médoc, Cru Bourgeois*

U. VHS, LSTL

**R** 12 bottles

**Per lot: € 200 – 300**













**411**  
**Château Cantenac-Brown 2005**  
*Margaux, 3<sup>ème</sup> Grand Cru Classé*  
 U. IN, excellent appearance  
**R** 12 bottles (OWC)  
 Per lot: € 440 – 540

**412**  
**Château Cantenac-Brown 2005**  
*Margaux, 3<sup>ème</sup> Grand Cru Classé*  
 U. IN, excellent appearance  
**R** 12 bottles (OWC)  
 Per lot: € 440 – 540

**413**  
**Château Giscours 2005**  
*Margaux, 3<sup>ème</sup> Grand Cru Classé*  
 U. IN, excellent appearance  
**R** 12 bottles (OWC)  
 Per lot: € 550 – 650

**414**  
**Château Giscours 2005**  
*Margaux, 3<sup>ème</sup> Grand Cru Classé*  
 U. IN, excellent appearance  
**R** 12 bottles (OWC)  
 Per lot: € 550 – 650

**415**  
**Château Pavie-Macquin 2004**  
*Saint-Émilion, Grand Cru Classé*  
 U. IN, excellent appearance  
**R** 12 bottles (OWC)  
 Per lot: € 550 – 650

**416**  
**Château Pavie-Macquin 2001**  
*Saint-Émilion, Grand Cru Classé*  
 U. IN, excellent appearance  
**R** 12 bottles (OWC)  
 Per lot: € 550 – 650

**417**  
**Château Pavie-Macquin 2001**  
*Saint-Émilion, Grand Cru Classé*  
 U. IN, excellent appearance  
**R** 12 bottles (OWC)  
 Per lot: € 550 – 650

**418**  
**Château Haut Breton Larigaudière 2007**  
*Margaux*  
 U. IN, excellent appearance  
**R** 12 magnums - 1.5ltr (2OCB)  
 Per lot: € 400 – 500

**419**  
**Château Figeac 2008**  
*Saint-Émilion, 1<sup>er</sup> Grand Cru Classé B*  
 Excellent level and appearance  
**R** 12 bottles  
 Per lot: € 650 – 900

**420**  
**Château La Croizille 2007**  
*Saint-Émilion Grand Cru*  
 Excellent level and appearance  
**R** 6 magnums - 1.5ltr (6OWC)  
 Per lot: € 450 – 600

**421**  
**Château La Croizille 2007**  
*Saint-Émilion Grand Cru*  
 Excellent level and appearance  
**R** 5 magnums - 1.5ltr (6OWC)  
 Per lot: € 380 – 580

**422**  
**Château Lynch-Bages 2010**  
*Pauillac, 5<sup>ème</sup> Grand Cru Classé*  
 Excellent level and appearance  
**R** 12 bottles (2OWC)  
 Per lot: € 1000 – 1300

**423**  
**Château Roylland 2008**  
*Saint-Émilion Grand Cru*  
 U. IN, excellent appearance  
**R** 12 bottles (OCB)  
 Per lot: € 160 – 240

**424**  
**Château Roylland 2009**  
*Saint-Émilion Grand Cru*  
 U. IN, excellent appearance  
**R** 12 bottles (OCB)  
 Per lot: € 160 – 240



**425**  
**Château Roylland 2010**  
*Saint-Émilion Grand Cru*  
 U. IN, excellent appearance  
**R** 12 bottles (OCB)  
 Per lot: € 160 – 240

**426**  
**Château Roylland 2011**  
*Saint-Émilion Grand Cru*  
 U. IN, excellent appearance  
**R** 12 bottles (OCB)  
 Per lot: € 160 – 240

**427**  
**Château Roylland 2012**  
*Saint-Émilion Grand Cru*  
 U. IN, excellent appearance  
**R** 10 bottles (OCB)  
 Per lot: € 130 – 200



**428**  
**Château Meyney 1996**  
*Saint-Estèphe, Cru Bourgeois*  
 Excellent level, LSTL  
**R** 5 magnums - 1.5ltr (OWC)  
 Per lot: € 150 – 250

**429**  
**Château Colombe Peylande 1995 (6)**  
 1.5ltr  
*Haut-Médoc*  
 U. IN, LSTL  
**Château Colombe Peylande 1995 (14)**  
*Haut-Médoc*  
 U. IN, LSTL, 1STL, 1NL  
**R** 14 bottles & 6 magnums  
 Per lot: € 150 – 250

**430**  
**Château Duhart-Milon 2010**  
*Pauillac, 4<sup>ème</sup> Grand Cru Classé*  
 Excellent level and appearance  
**R** 6 bottles (OWC)  
 Per lot: € 550 – 750

**431**  
**Château Duhart-Milon 2006**  
*Pauillac, 4<sup>ème</sup> Grand Cru Classé*  
 Excellent level and appearance  
**R** 6 magnums - 1.5ltr (OWC)  
 Per lot: € 600 – 800

**432**  
**Château d'Armailhac 1970 (1)1.5ltr**  
*Pauillac, 5<sup>ème</sup> Grand Cru Classé*  
 U. VHS, STL, LCC  
**Château Fourcas-Hosten 1975 (1)1.5ltr**  
*Listrac-Médoc*  
 U. VHS, HSTL, LSCL  
**Château Bellevue Saint Lambert 1945**  
 (2)  
*Pauillac, Cru Bourgeois*  
 U. 1VHS, 1JHS, STL, 1LNL, DB  
**R** 2 bottles & 2 magnums 1.5ltr  
 Per lot: € 180 – 280

**433**  
**Château Liversan 2009**  
*Haut-Médoc*  
 Excellent level and appearance, NB  
**R** 6 magnums - 1.5ltr (OCB)  
 Per lot: € 180 – 240

**434**  
**Château d'Armailhac 2001 (4)**  
*Pauillac, 5<sup>ème</sup> Grand Cru Classé*  
 U. IN, excellent appearance, 1LWRL  
**Château d'Armailhac 2002 (4)**  
*Pauillac, 5<sup>ème</sup> Grand Cru Classé*  
 U. IN, excellent appearance  
**Château Duhart-Milon 2004 (3)**  
*Pauillac, 4<sup>ème</sup> Grand Cru Classé*  
 U. IN, excellent appearance  
**R** 11 bottles  
 Per lot: € 400 – 600

**435**  
**Château La Providence 2008**  
*Pomerol*  
 Excellent level and appearance  
**R** 12 bottles (2OWC)  
 Per lot: € 700 – 900

**436**  
**Château La Providence 2008**  
*Pomerol*  
 Excellent level and appearance  
**R** 12 bottles (2OWC)  
 Per lot: € 700 – 900

**437**  
**Clos de l'Oratoire 2000 (9)**  
*Saint-Émilion, Grand Cru Classé*  
 Excellent level and appearance  
**Clos de l'Oratoire 1997 (1)**  
*Saint-Émilion, Grand Cru Classé*  
 Excellent level and appearance  
**R** 10 bottles  
 Per lot: € 460 – 580

**438**  
**Château Saint-Pierre 2000**  
*Saint-Julien, 4<sup>ème</sup> Grand Cru Classé*  
 U. IN, excellent appearance  
**R** 12 bottles (OWC)  
 Per lot: € 650 – 850

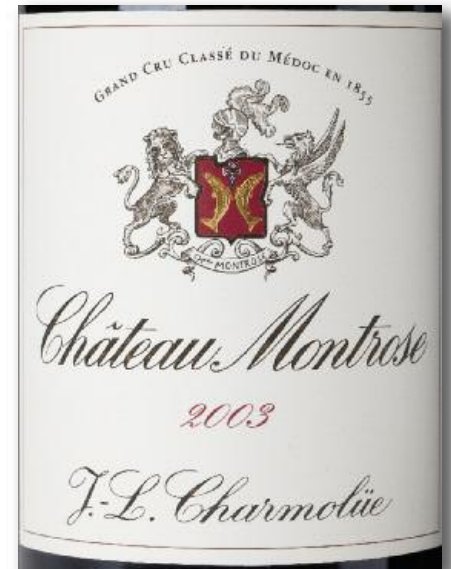

**439**  
**Château Montrose 2003**  
*Saint-Estèphe, 2<sup>ème</sup> Grand Cru Classé*  
 U. IN, excellent appearance  
**R** 6 bottles (OWC)  
 Per lot: € 800 – 1200

**440**  
**Château Montrose 2003**  
*Saint-Estèphe, 2<sup>ème</sup> Grand Cru Classé*  
 U. IN, excellent appearance  
**R** 6 bottles (OWC)  
 Per lot: € 800 – 1200

**441**  
**Château La Croizille 2005**  
*Saint-Émilion Grand Cru*  
 Excellent level and appearance  
**R** 6 bottles (OWC)  
 Per lot: € 400 – 600

**442**  
**Château l'Hermitage 1999**  
*Saint-Émilion Grand Cru*  
 U. IN, excellent appearance  
**R** 6 bottles (OWC)  
 Per lot: € 360 – 480





**443**  
**Château l'Évangile 1999**  
*Pomerol*  
 U. BN or better, LSTL, 1STL, 1ISL, 1LDC  
**R** 10 bottles  
 Per lot: € 900 – 1400

**444**  
**Domaine Lafleur 2007**  
*Pomerol*  
 U. IN, excellent appearance  
**R** 12 bottles (OWC)  
 Per lot: € 400 – 600

**445**  
**Château Léoville-Barton 1999**  
*Saint-Julien, 2<sup>ème</sup> Grand Cru Classé*  
 Excellent level and appearance  
**R** 12 bottles (OWC)  
 Per lot: € 900 – 1300

**446**  
**Château Montrose 2001**  
*Saint-Estèphe, 2<sup>ème</sup> Grand Cru Classé*  
 U. IN, excellent appearance  
**R** 6 bottles  
 Per lot: € 700 – 1000

**447**  
**Domaine de la Vielle Eglise 2006**  
*Saint-Émilion Grand Cru*  
 U. IN, excellent appearance  
**R** 4 magnum - 1.5ltr  
 Per lot: € 80 – 130

**448**  
**Château Grand Barrail**  
**Lamarzelle Figeac 1972 (4)**  
*Saint-Émilion Grand Cru*  
 U. HTMS or better, STL, 1LCC  
**Château Lassègue 1972 (3)**  
*Saint-Émilion Grand Cru*  
 U. HS or better, LSTL  
**Château Corbin 1971 (5)**  
*Saint-Émilion, Grand Cru Classé*  
 U. HTMS or better, LSTL  
**Château Taillefer 1971 (2)**  
*Pomerol*  
 U. HS or better, LSTL, NL  
**R** 14 bottles  
 Per lot: € 140 – 180

**449**  
**Château Cos d'Estournel 1997**  
*Saint-Estèphe, 2<sup>ème</sup> Grand Cru Classé*  
 U. IN, excellent appearance  
**R** 12 bottles (OWC)  
 Per lot: € 650 – 850

**450**  
**Château Franc Lartigue 2001 (3)**  
*Saint-Émilion Grand Cru*  
 U. TS or better, excellent appearance  
**Château de Sales 1995 (2)**  
*Pomerol*

U. IN, excellent appearance  
**Château Paveil de Luze 1997 (3)**  
*Margaux, Cru Bourgeois*  
 U. IN, excellent appearance  
**Mouton Cadet Réserve 1994 (5)**  
*Médoc*

U. IN, excellent appearance  
**Château La Grace de Dieu 2006 (4)**  
*Saint-Émilion Grand Cru*  
 U. IN, excellent appearance  
**Château Segur 1986 (3)**  
*Haut-Médoc, Cru Bourgeois*

U. TS or better, excellent appearance  
**Château de Jau 1990 (1)1.5ltr**  
*Médoc*  
 U. TS, excellent appearance, LNC  
**Château de la Commanderie 2005 (1)**  
*Lalande de Pomerol*

Excellent level and appearance  
**Château Bourbon La Chapelle 1995 (7)**  
*Médoc, Cru Bourgeois*  
 U. IN, excellent appearance  
**La Petite Église 1999 (2)**  
*Pomerol, 2<sup>nd</sup> wine Ch. L'Église-Clinet*  
 U. IN, excellent appearance  
**R** 30 bottles & 1 magnum  
 Per lot: € 280 – 400

**451**  
**Lacoste-Borie 2008**  
*Pauillac, 2<sup>nd</sup> wine Ch. Grand-Puy-Lacoste*  
 U. IN, excellent appearance  
**R** 12 bottles (OWC)  
 Per lot: € 120 – 180

**452**  
**Château de Pez 1998**  
*Saint-Estèphe, Cru Bourgeois*  
 U. IN, excellent appearance  
**R** 12 bottles (OWC)  
 Per lot: € 240 – 340

**453**  
**Château Lynch-Bages 1970**  
*Pauillac, 5<sup>ème</sup> Grand Cru Classé*  
 U. 2LS, 2MTHS, 2VHS, 1CC  
**R** 6 bottles  
 Per lot: € 400 – 600

**454**  
**Château Grand Puy-Lacoste 1970 (3)**  
*Pauillac, 5<sup>ème</sup> Grand Cru Classé*  
 U. 1MS, 2VHS, 1SOS, LSTL  
**Château Grand Puy-Lacoste 1973 (4)**  
*Pauillac, 5<sup>ème</sup> Grand Cru Classé*

U. 2MS, 2VHS, LSTL, 1CC  
**Château Fieuzal 1971 (2)**  
*Pessac-Léognan, Cru Classé Rouge*  
 U. TS, excellent appearance  
**Château Fieuzal 2005 (1)**  
*Pessac-Léognan, Cru Classé Rouge*

Excellent level and appearance  
**Château Pédesclaux 1971 (1)**  
*Pauillac, 5<sup>ème</sup> Grand Cru Classé*  
 U. TS, excellent appearance  
**R** 11 bottles  
 Per lot: € 180 – 280

**455**  
**Château Dauzac 1975 (6)**  
*Margaux, 5<sup>ème</sup> Grand Cru Classé*  
 U. VHS or better, LSTL  
**Château Canuet 1976 (2)**  
*Margaux*

U. 1VHS, 1TS, LSTL  
**Château La Tours du Mons 1969 (2)**  
*Margaux, Cru Bourgeois*  
 U. VHS, STL  
**Château La Tours du Mons 1978 (3)**  
*Margaux, Cru Bourgeois*

U. BN, STL, 1LL  
**R** 13 bottles  
 Per lot: € 180 – 260



456

**Château Cantemerle 1976 (4)**  
*Hatu-Medoc, 5<sup>ème</sup> Grand Cru Classé*  
U. MS or better, TL, STL

**Château La Tour Carnet 1971 (3)**  
*Hatu-Medoc, 4<sup>ème</sup> Grand Cru Classé*  
U. VHS or better, LSTL, 1CC

**Château La Tour Carnet 1967 (1)**  
*Hatu-Medoc, 4<sup>ème</sup> Grand Cru Classé*  
U. MS, STL, LCC

**Château La Tour Carnet 1975 (1)**  
*Hatu-Medoc, 4<sup>ème</sup> Grand Cru Classé*  
U. MS, LSTL

**Château Chasse-Spleen 1976 (3)**  
*Moulis-en-Médoc, Cru Bourgeois*  
U. VHS or better, LSTL

**Château Fourcas-Hosten 1970 (3)**  
*Listrac-en-Médoc, Cru Bourgeois*  
U. VHS or better, excellent appearance

**Château Citran 1981 (1)**  
*Haut-Médoc, Cru Bourgeois*  
Excellent level, LSTL

**Château Citran 1982 (1)**  
*Haut-Médoc, Cru Bourgeois*  
Excellent level, LSTL

**R** 17 bottles  
**Per lot: € 180 – 240**

457

**Château Rauzan-Ségla 1976 (5)**  
*Margaux, 2<sup>ème</sup> Grand Cru Classé*  
U. 3cm BC or better, STL, TL, TAL

**Château Rauzan-Ségla 1970 (3)**  
*Margaux, 2<sup>ème</sup> Grand Cru Classé*  
U. 5cm BC or better, excellent appearance, 3LTL

**Château Brane-Cantenac 1969 (1)**  
*Margaux, 2<sup>ème</sup> Grand Cru Classé*  
U. HS, excellent appearance

**Château Boyd-Cantenac 1975 (2)**  
*Margaux, 3<sup>ème</sup> Grand Cru Classé*  
U. VHS, LSTL

**Château Cantenac-Brown 1970 (1)**  
*Margaux, 3<sup>ème</sup> Grand Cru Classé*  
U. HS, CC

**R** 12 bottles  
**Per lot: € 240 – 340**

458

**Château Patache d'Aux 1971 (12)**  
*Médoc, Cru Bourgeois*  
U. HS or better, LSTL

**Château Patache d'Aux 1970 (8)**  
*Médoc, Cru Bourgeois*  
U. MS or better, LSTL

**Château La Tour Saint Bonnet 1970 (3)**  
*Médoc, Cru Bourgeois*  
Excellent level and appearance

**Château La Tour de By 1970 (2)**  
*Médoc, Cru Bourgeois*  
U. MS or better, excellent appearance

**Château d'Agassac 1970 (2)**  
*Médoc, Cru Bourgeois*  
U. MS or better, STL, TL

**Château Patache d'Aux 1994 (1)**  
*Médoc, Cru Bourgeois*  
Excellent level and appearance

**R** 28 bottles  
**Per lot: € 240 – 340**

459

**Château du Tertre 1975 (4)**  
*Margaux, 5<sup>ème</sup> Grand Cru Classé*  
U. 2VHS, 2BN, LSTL

**Château Palmer 1976 (3)**  
*Margaux, 3<sup>ème</sup> Grand Cru Classé*  
U. 3VHS, excellent appearance

**Château Prieuré-Lichine 1988 (1)**  
*Margaux, 4<sup>ème</sup> Grand Cru Classé*  
Excellent level, LSTL

**Château Giscours 1970 (1)**  
*Margaux, 3<sup>ème</sup> Grand Cru Classé*  
U. LS, excellent appearance, SOS

**R** 9 bottles  
**Per lot: € 200 – 300**

460

**Château Taillefer 2009**  
*Pomerol*  
U. IN, excellent appearance

**R** 12 bottles (OWC)  
**Per lot: € 180 – 280**

461

**Château Taillefer 2009**  
*Pomerol*  
U. IN, excellent appearance

**R** 12 bottles (OWC)  
**Per lot: € 180 – 280**

462

**Château Meyney 1975 (2)**  
*Saint-Estèphe, Cru Bourgeois*  
U. 5cm BC or better, LSTL

**Château Lafon-Rochet 1975 (1)**  
*Saint-Estèphe, 4<sup>ème</sup> Grand Cru Classé*  
U. LS, CC, LSTL

**Château Gruaud-Larose 1970 (1)**  
*Saint-Julien, 2<sup>ème</sup> Grand Cru Classé*  
U. 7cm BC, WISL, CC

**Château de Pez 1977 (1)**  
*Saint-Estèphe*  
U. TS, LSTL

**Château Capbern-Gasqueton 1970 (1)**  
*Saint-Estèphe*  
U. VHS, LSTL

**Château Beychevelle 1972 (1)**  
*Saint-Julien, ème Grand Cru Classé*  
U. MS, LSTL, DC, SOS

**Château Gloria 1976 (6)**  
*Saint-Julien*  
U. TS or better, excellent appearance, 1LCC

**R** 13 bottles  
**Per lot: € 140 – 220**

463

**Château Cadet-Piola 1975 (6)**  
*Saint-Émilion, Grand Cru Classé*  
U. BN or better, excellent appearance

**Château Soutard 1970 (5)**  
*Saint-Émilion, Grand Cru Classé*  
U. MS or better, LSTL

**R** 11 bottles  
**Per lot: € 180 – 260**

464

**Château Pichon-Longueville Baron 1986**  
*Pauillac, 2<sup>ème</sup> Grand Cru Classé*  
Excellent level, LCC, 1TL

**R** 7 bottles  
**Per lot: € 480 – 650**

465

**Château Cos d'Estournel 1982 (1) 1.5ltr**  
*Saint-Estèphe, 2<sup>ème</sup> Grand Cru Classé*  
U. VHS, LSTL, LCC

**Clos des Menuts 1982 (1) 1.5ltr**  
*Saint-Émilion Grand Cru*  
U. TS, STL

**Château Montbrun 1989 (1) 1.5ltr**  
*Margaux, Cru Bourgeois*  
Excellent level, LSTL

**Château Meyney 1976 (1) 1.5ltr**  
*Saint-Estèphe, Cru Bourgeois*  
U. 5cm BC, STL

**Château Bouteilleil 2000 (1) 1.5ltr**  
*Premières Côtes de Bordeaux*  
Excellent level, LSTL

**R** 5 magnums - 1.5ltr  
**Per lot: € 300 – 400**

466

**Faurie de Souchard 1970 (3)**  
*Saint-Émilion Grand Cru Classé*  
U. TS or better, LSTL

**Château Lamarzelle-Figeac 1971 (6)**  
*Saint-Émilion Grand Cru Classé*  
U. MS or better, excellent appearance, 1LCC

**Château Fonroque 1975 (1)**  
*Saint-Émilion Grand Cru Classé*  
U. TS, LSTL

**Château La Gaffelière 1970 (1)**  
*Saint-Émilion, 1<sup>er</sup> Grand Cru Classé*  
U. BN, TL, STL

**R** 11 bottles  
**Per lot: € 120 – 200**

467

**Domaine Andron 2009 (12)**  
*Haut-Médoc*  
Excellent level and appearance

**Château Croix-Mouton 2011 (12)**  
*Bordeaux Supérieur*  
Excellent level and appearance

**R** 24 bottles  
**Per lot: € 160 – 220**







486

**Château Boyd-Cantenac 2002**  
*Margaux, 3<sup>ème</sup> Grand Cru Classé*  
U. IN, LSTL  
**R** 6 bottles  
Per lot: € 140 – 180

487

**Château L'Ermitage de Bel-Air 1997**  
*Pomerol*  
U. BN, LNL  
**R** 8 bottles  
Per lot: € 120 – 160

488

**Château Beychevelle 2002**  
*Saint-Julien, 4<sup>ème</sup> Grand Cru Classé*  
U. IN, LSTL  
**R** 6 bottles  
Per lot: € 240 – 340

489

**Château Pascaud 1996**  
*Bordeaux Supérieur*  
U. IN, excellent appearance  
**R** 24 bottles (2OWC)  
Per lot: € 80 – 120

490

**Château Pascaud 1997**  
*Bordeaux Supérieur*  
U. IN, excellent appearance  
**R** 24 bottles (4OWC)  
Per lot: € 80 – 120

491

**Château Pascaud 1999 (5) 1.5ltr**  
*Bordeaux Supérieur*  
U. IN, excellent appearance  
**Château Pascaud 2003 (6) 1.5ltr**  
*Bordeaux Supérieur*  
U. IN, excellent appearance  
**R** 11 magnums - 1.5ltr  
Per lot: € 70 – 110

492

**Château Pascaud Réserve 2000**  
*Bordeaux Supérieur*  
Excellent level and appearance  
**R** 24 bottles (2OWC)  
Per lot: € 120 – 160

493

**Château Pascaud Réserve 2002**  
*Bordeaux Supérieur*  
Excellent level and appearance  
**R** 24 bottles (2OWC)  
Per lot: € 110 – 150

494

**Château Pascaud Réserve 2002**  
*Bordeaux Supérieur*  
Excellent level and appearance  
**R** 24 bottles (2OWC)  
Per lot: € 100 – 140

495

**Château Pascaud Réserve 2002**  
*Bordeaux Supérieur*  
Excellent level and appearance  
**R** 12 bottles (2OWC)  
Per lot: € 55 – 85

496

**Château Pascaud Réserve 1999 (6)**  
*Bordeaux Supérieur*  
U. IN, excellent appearance  
**Château Pascaud Réserve 2003 (4)**  
*Bordeaux Supérieur*  
U. IN, excellent appearance  
**R** 10 magnums - 1.5ltr  
Per lot: € 80 – 120

497

**Château Pascaud Réserve 2004**  
*Bordeaux Supérieur*  
U. IN, excellent appearance  
**R** 6 magnums - 1.5ltr (OCB)  
Per lot: € 50 – 70

498

**Château Clos de Salles 1996 (6) 1.5ltr**  
*Pomerol*  
U. IN, excellent appearance  
**Château Clos de Salles 1996 (3)**  
*Pomerol*  
U. IN, excellent appearance  
**R** 3 bottles & 6 magnums  
Per lot: € 100 – 150

499

**Château de Birot 'Blanc de Birot' 2011**  
*Bordeaux blanc*  
Excellent level and appearance  
**W** 21 bottles (4OCB)  
Per lot: € 60 – 85

500

**Château Marquis de Terme 2000**  
*Margaux, 4<sup>ème</sup> Grand Cru Classé*  
U. IN, excellent appearance  
**R** 12 bottles (OWC)  
Per lot: € 360 – 460

501

**Château Léoville-Poyferré 1992**  
*Saint-Julien, 2<sup>ème</sup> Grand Cru Classé*  
U. IN, excellent appearance  
**R** 12 bottles (OWC)  
Per lot: € 300 – 400



502

**Château Pichon-Longueville Baron 1990**  
*Pauillac, 2<sup>ème</sup> Grand Cru Classé*  
U. IN, excellent appearance  
**R** 12 bottles (OWC)  
Per lot: € 2200 – 3000

503

**Château Cos d'Estournel 1993**  
*Saint-Estèphe, 2<sup>ème</sup> Grand Cru Classé*  
U. IN, excellent appearance  
**R** 12 bottles (OWC)  
Per lot: € 700 – 1100



504

**Château La Fleur-Pétrus 2011**  
*Pomerol*  
Excellent level and appearance  
**R** 6 bottles (OWC)  
Per lot: € 650 – 850

505

**Château La Fleur-Pétrus 2011**  
*Pomerol*  
Excellent level and appearance  
**R** 6 bottles (OWC)  
Per lot: € 650 – 850

506

**Château Lanessan 2000**  
*Haut-Médoc, Cru Bourgeois*  
R 12 bottles (OWC)  
Per lot: € 180 – 240

507

**Château Bel Air 2000**  
*Saint-Estèphe*  
U. IN, excellent appearance  
R 12 bottles (OWC)  
Per lot: € 180 – 240

508

**Domaine Andron 'Saint-Seurin de Cadourne' 2007**  
*Haut-Médoc*  
U. IN, excellent appearance  
R 12 bottles (OWC)  
Per lot: € 120 – 160

509

**Château Labégorce-Zédé 1993**  
*Margaux, Cru Bourgeois*  
U. IN, LSTL  
R 12 bottles (OWC)  
Per lot: € 280 – 380

510

**Château Palmer 1995**  
*Margaux, 3<sup>ème</sup> Grand Cru Classé*  
U. IN, excellent appearance  
R 12 bottles (OWC)  
Per lot: € 1400 – 1800

511

**Château Labégorce-Zédé 1995**  
*Margaux, Cru Bourgeois*  
U. BN, excellent appearance  
R 12 bottles (OWC)  
Per lot: € 320 – 420

512

**Château Chasse-Spleen 1998**  
*Haut-Médoc, Cru Bourgeois*  
U. IN, LSTL  
R 12 bottles (OWC)  
Per lot: € 320 – 420

513

**Château Palmer 1993**  
*Margaux, 3<sup>ème</sup> Grand Cru Classé*  
U. IN, excellent appearance, 3LNL  
R 5 bottles  
Per lot: € 400 – 600

514

**Château Giscours 1994 (1)**  
*Margaux, 3<sup>ème</sup> Grand Cru Classé*  
U. IN, excellent appearance  
**Château Marquis de Terme 1984 (1)**  
*Margaux, 4<sup>ème</sup> Grand Cru Classé*  
U. TS, excellent appearance  
**Clos de Quatre Vents 1985 (2)**  
*Margaux*  
U. 1VHS, 1TS, LSTL, 1LSCL, WL  
**Château Labégorce-Zédé 1995 (8)**  
*Margaux, Cru Bourgeois*  
U. IN, excellent appearance  
R 12 bottles  
Per lot: € 280 – 380

515

**Château Montrose 1995**  
*Saint-Estèphe, 2<sup>ème</sup> Grand Cru Classé*  
U. IN, excellent appearance  
R 11 bottles  
Per lot: € 750 – 950

516

**Château Lynch-Moussas 1990**  
*Pauillac, 5<sup>ème</sup> Grand Cru Classé*  
U. BN, excellent appearance, 1LNL  
R 5 bottles  
Per lot: € 150 – 200

517

**Château Cos d'Estournel 1990**  
*Saint-Estèphe, 2<sup>ème</sup> Grand Cru Classé*  
U. IN, excellent appearance  
R 7 bottles  
Per lot: € 1000 – 1400

518

**Château Cambon La Pelouse 1983 (1)**  
*Haut-Médoc, Cru Bourgeois*  
U. TS, LSTL  
**Château La Tour Seran 1984 (2)**  
*Médoc, Cru Bourgeois*  
U. 1BN, 1TS, LSTL, SDC  
**Château Saint-Seve 1985 (1)**  
*Médoc*  
U. HS, LSTL, LCC  
**Château Lassus 1985 (2)**  
*Médoc, Cru Bourgeois*  
U. BN, excellent appearance  
**Château Verdignan 1985 (1)**  
*Haut-Médoc, Cru Bourgeois*  
U. BN, LNL, WL  
**La Combe Brune 1985 (1)**  
*Lalande de Pomerol*  
U. VHS, WL  
**Château Larose-Trintaudon 1986 (1)**  
*Haut-Médoc, Cru Bourgeois*  
U. BN, LNL  
**Château Saint-Cristophe 1987 (1)**  
*Haut-Médoc, Cru Bourgeois*  
U. IN, LSTL, WL  
**Château d'Arsac 1988 (3)**  
*Haut-Médoc, Cru Bourgeois*  
U. 1TS, 2VHS, LSTL, LCC  
**Château Lalande 1989 (1)**  
*Médoc, Cru Bourgeois*  
U. BN, LSTL  
**Château Fonpiqueyre 1992 (1)**  
*Haut-Médoc, Cru Bourgeois*  
U. BN, LSTL  
**Château Lachesnaye 1993 (1)**  
*Haut-Médoc, Cru Bourgeois*  
U. BN, excellent appearance  
**Château Peynaud 1994 (2)**  
*Bordeaux Supérieur*  
U. 1IN, 1BN, LSTL  
**Château Hauterive 1996 (1)**  
*Médoc, Cru Bourgeois*  
U. IN, LSTL  
**Château Pontet-Barrail 1996 (1)**  
*Médoc, Cru Bourgeois*  
U. IN, LWRL, WL

**Château du Bousquet 2000 (1)**

*Côtes de Bourg*  
U. IN, excellent appearance  
**Château Carignan 2004 (2)**  
*Premières Côtes de Bordeaux*  
U. IN, excellent appearance  
R 23 bottles  
Per lot: € 200 – 300

519

**Château Pontet-Canet 1982**  
*Pauillac, 5<sup>ème</sup> Grand Cru Classé*  
U. BN, excellent appearance  
R 10 bottles (OWC)  
Per lot: € 700 – 900

520

**Château Haut-Laplagne 1994**  
*Puisseguin-Saint-Émilion*  
U. IN, excellent appearance  
R 11 bottles (OWC)  
Per lot: € 120 – 160

521

**Château de Villegeorge 1992**  
*Haut-Médoc, Cru Bourgeois*  
U. IN, excellent appearance  
R 7 bottles  
Per lot: € 110 – 150

522

**Château Tour Saint Jean 1981 (3)**  
*Haut-Médoc*  
U. BN, LSTL  
**Château Bel-Air Lagrave 1981 (6)**  
*Moulis-en-Médoc, Cru Bourgeois*  
U. BN, 1WASL, 5LSTL, 1WL  
**Château Panigon 1981 (1)**  
*Médoc, Cru Bourgeois*  
U. BN, LSTL, LNL, LWRL  
**Château le Bourdieu 1981 (2)**  
*Haut-Médoc, Cru Bourgeois*  
U. 1BN, 1TS, LSTL  
R 12 bottles  
Per lot: € 120 – 160





**523**  
**Château Giscours 2000**  
*Margaux, 3<sup>ème</sup> Grand Cru Classé*  
 U. IN, excellent apparence  
**R** 12 bottles (OWC)  
 Per lot: € 600 – 800

**524**  
**Château Giscours 2000**  
*Margaux, 3<sup>ème</sup> Grand Cru Classé*  
 U. IN, excellent apparence  
**R** 12 bottles (OWC)  
 Per lot: € 600 – 800

**525**  
**Château Giscours 2000**  
*Margaux, 3<sup>ème</sup> Grand Cru Classé*  
 U. IN, excellent apparence  
**R** 12 bottles (OWC)  
 Per lot: € 600 – 800

**526**  
**Château Giscours 2000**  
*Margaux, 3<sup>ème</sup> Grand Cru Classé*  
 U. IN, excellent apparence  
**R** 12 bottles (OWC)  
 Per lot: € 600 – 800

**527**  
**Château Giscours 2000**  
*Margaux, 3<sup>ème</sup> Grand Cru Classé*  
 U. IN, excellent apparence  
**R** 12 bottles (OWC)  
 Per lot: € 600 – 800

**528**  
**Château Giscours 1999**  
*Margaux, 3<sup>ème</sup> Grand Cru Classé*  
 U. IN, excellent apparence  
**R** 12 bottles (OWC)  
 Per lot: € 320 – 420



529

**Château Camensac 1990 (11)**  
*Haut-Médoc, 5<sup>ème</sup> Grand Cru Classé*  
U. 7IN, 4BN, LSTL

**Château Cantemerle 1990 (1)**  
*Haut-Médoc, 5<sup>ème</sup> Grand Cru Classé*  
U. BN, excellent appearance

**Château Camensac 1987 (1)**  
*Haut-Médoc, 5<sup>ème</sup> Grand Cru Classé*  
U. IN, excellent appearance  
**R** 13 bottles  
Per lot: € 340 – 440

530

**Château du Tertre 2000**  
*Margaux, 5<sup>ème</sup> Grand Cru Classé*  
U. IN, excellent appearance  
**R** 12 bottles (OWC)  
Per lot: € 450 – 650

531

**Château du Tertre 2000**  
*Margaux, 5<sup>ème</sup> Grand Cru Classé*  
U. IN, excellent appearance  
**R** 12 bottles (OWC)  
Per lot: € 450 – 650

532

**Château du Tertre 2000**  
*Margaux, 5<sup>ème</sup> Grand Cru Classé*  
U. IN, excellent appearance  
**R** 12 bottles (OWC)  
Per lot: € 450 – 650

533

**Château du Tertre 2000**  
*Margaux, 5<sup>ème</sup> Grand Cru Classé*  
U. IN, excellent appearance  
**R** 12 bottles (OWC)  
Per lot: € 450 – 650

534

**Château du Tertre 2000**  
*Margaux, 5<sup>ème</sup> Grand Cru Classé*  
U. IN, excellent appearance  
**R** 12 bottles (OWC)  
Per lot: € 450 – 650

535

**Château du Tertre 2000**  
*Margaux, 5<sup>ème</sup> Grand Cru Classé*  
U. IN, excellent appearance  
**R** 12 bottles (OWC)  
Per lot: € 450 – 650

536

**Château du Tertre 2000**  
*Margaux, 5<sup>ème</sup> Grand Cru Classé*  
U. IN, excellent appearance  
**R** 12 bottles (OWC)  
Per lot: € 450 – 650

537

**Château Giscours 1998**  
*Margaux, 3<sup>ème</sup> Grand Cru Classé*  
U. IN, excellent appearance  
**R** 12 bottles (OWC)  
Per lot: € 400 – 600

538

**Château Giscours 1998**  
*Margaux, 3<sup>ème</sup> Grand Cru Classé*  
U. IN, excellent appearance  
**R** 12 bottles (OWC)  
Per lot: € 400 – 600

539

**Château Giscours 1998**  
*Margaux, 3<sup>ème</sup> Grand Cru Classé*  
U. IN, excellent appearance  
**R** 12 bottles (OWC)  
Per lot: € 400 – 600

540

**Château du Tertre 2000**  
*Margaux, 5<sup>ème</sup> Grand Cru Classé*  
U. IN, excellent appearance  
**R** 6 bottles (OWC)  
Per lot: € 220 – 320

541

**Château Pichon-Longueville Baron 1989**  
*Pauillac, 2<sup>ème</sup> Grand Cru Classé*  
U. BN or better, excellent appearance  
**R** 12 bottles (OWC)  
Per lot: € 1500 – 2500

542

**Château Lynch-Bages 1999**  
*Pauillac, 5<sup>ème</sup> Grand Cru Classé*  
U. IN, excellent appearance  
**R** 12 bottles (OWC)  
Per lot: € 1000 – 1400

543

**Château Léoville-Poyferré 2001**  
*Saint-Julien, 2<sup>ème</sup> Grand Cru Classé*  
U. IN, excellent appearance  
**R** 12 bottles (OWC)  
Per lot: € 650 – 850

544

**Château Giscours 1998**  
*Margaux, 3<sup>ème</sup> Grand Cru Classé*  
U. IN, excellent appearance  
**R** 12 bottles (OWC)  
Per lot: € 400 – 600

545

**La Dame de Montrose 2005**  
*Saint-Estèphe, 2<sup>nd</sup> wine Ch. Montrose*  
U. IN, excellent appearance  
**R** 12 bottles (OWC)  
Per lot: € 340 – 440

546

**Château Palmer 2006**  
*Margaux, 3<sup>ème</sup> Grand Cru Classé*  
U. IN, excellent appearance  
**R** 6 bottles (OWC)  
Per lot: € 600 – 900



547

**Château de la Garde 2002**  
*Bordeaux*  
U. IN, excellent appearance  
**R** 1 double magnum - 3ltr (OWC)  
Per lot: € 20 – 30

548

**Château Cantemerle 2003**  
*Haut-Médoc, 5<sup>ème</sup> Grand Cru Classé*  
U. IN, excellent appearance  
**R** 12 bottles (OWC)  
Per lot: € 300 – 400

549

**Château l'Enclos 2004**  
*Pomerol*  
U. IN, excellent appearance  
**R** 12 bottles (OWC)  
Per lot: € 280 – 380

550

**Château Rocher Bellevue Figeac 2004**  
*Saint-Émilion Grand Cru*  
U. IN, excellent appearance  
**R** 12 bottles (OWC)  
Per lot: € 160 – 240

551

**Château Phelan-Ségur 2002**  
*Saint-Estèphe, Cru Bourgeois*  
U. IN, excellent appearance  
**R** 12 bottles (OWC)  
Per lot: € 300 – 400

552

**Château Léoville Barton 1998**  
*Saint-Julien, 2<sup>ème</sup> Grand Cru Classé*  
U. IN, excellent appearance  
**R** 8 bottles (OWC)  
Per lot: € 400 – 600

553

**Château Cantemerle 1989**  
*Haut-Médoc, 5<sup>ème</sup> Grand Cru Classé*  
U. TS or better, 2LSTL, 1LNL  
**R** 7 bottles  
Per lot: € 320 – 400

554

**Château Talbot 1989 (1)**  
*Saint-Julien, 4<sup>ème</sup> Grand Cru Classé*  
U. IN, LNL

**Château Prieuré-Lichine 1993 (2)**  
*Margaux, 4<sup>ème</sup> Grand Cru Classé*  
U. IN, LSTL

**Château Plaisance 1993 (1)**  
*Montagne-Saint-Émilion*  
U. BN, LSTL

**Château Canteloup 'Cuvée Rolland' 1994 (3)**  
*Bordeaux*

U. IN, excellent appearance

**Château des Tours 1994 (4)**  
*Montagne-Saint-Émilion*  
U. IN, excellent appearance, 1LNL

**Château Duthil 1995 (2)**  
*Haut-Médoc, Cru Bourgeois*  
U. BN or better, excellent appearance

**R** 13 bottles  
Per lot: € 150 – 250

555

**Château Cos d'Estournel 1993**  
*Saint-Estèphe, 2<sup>ème</sup> Grand Cru Classé*  
U. IN, excellent appearance

**R** 6 bottles  
Per lot: € 320 – 420

556

**Château La Bonelle 2005**  
*Saint-Émilion Grand Cru*  
U. IN, excellent appearance

**R** 12 bottles (OWC)  
Per lot: € 180 – 240

557

**Château La Tour de By 2006 (12)**  
*Médoc, Cru Bourgeois*  
U. IN, excellent appearance

**Château Carcanieux 2001 (1) 1.5ltr**  
*Médoc, Cru Bourgeois*  
U. BN, excellent appearance  
**R** 12 bottles & 1 magnum 1.5ltr  
Per lot: € 180 – 240

558

**Château Lynch-Moussas 1997 (2)**  
*Pauillac, 5<sup>ème</sup> Grand Cru Classé*  
U. IN, excellent appearance

**Château Dauzac 1989 (3)**  
*Margaux, 5<sup>ème</sup> Grand Cru Classé*  
U. TS or better, HSTL, 1SCL, 1LNL

**Château Lascombes 1989 (2)**  
*Margaux, 2<sup>ème</sup> Grand Cru Classé*  
U. IN, STL, LNL

**Château Brown 2000 (1)**  
*Pessac-Léognan*  
U. IN, LSTL

**Château Grand-Puy Ducasse 1989 (3)**  
*Pauillac, 5<sup>ème</sup> Grand Cru Classé*  
U. IN, STL, 2LNL

**R** 11 bottles  
Per lot: € 300 – 380

559

**Château Quinault l'Enclos 1997**  
*Saint-Émilion Grand Cru*  
U. IN, excellent appearance

**R** 12 bottles (OWC)  
Per lot: € 280 – 380

560

**Les Pagodes de Cos 2007**  
*Saint-Estèphe, 2<sup>nd</sup> wine Ch. Cos d'Estournel*

U. IN, excellent appearance  
**R** 12 bottles (OWC)  
Per lot: € 320 – 420

561

**Château du Tertre 2008**  
*Margaux, 5<sup>ème</sup> Grand Cru Classé*  
U. IN, excellent appearance

**R** 12 bottles (OWC)  
Per lot: € 300 – 400

562

**Château du Tertre 2009**  
*Margaux, 5<sup>ème</sup> Grand Cru Classé*  
U. IN, excellent appearance

**R** 12 bottles (OWC)  
Per lot: € 340 – 440

563

**Château du Tertre 2010**  
*Margaux, 5<sup>ème</sup> Grand Cru Classé*  
U. IN, excellent appearance

**R** 12 bottles (OWC)  
Per lot: € 300 – 400

564

**Château Meynieu 2006**  
*Haut-Médoc, Cru Bourgeois*  
Excellent level and appearance

**R** 24 half bottles - 375ml (2OCB)  
Per lot: € 120 – 160

565

**Château Giscours 2008**  
*Margaux, 3<sup>ème</sup> Grand Cru Classé*  
U. IN, excellent appearance

**R** 12 bottles (OWC)  
Per lot: € 340 – 440

566

**Château Grand Village 2011**  
*Bordeaux Supérieur*  
U. IN, excellent appearance

**R** 12 bottles (2OCB)  
Per lot: € 70 – 110

567

**Château Grand Village 2011**  
*Bordeaux Supérieur*  
U. IN, excellent appearance

**R** 12 bottles (2OCB)  
Per lot: € 70 – 110

568

**Château Rollan de By 1999**  
*Médoc, Cru Bourgeois*  
U. BN, excellent appearance

**R** 12 bottles (OWC)  
Per lot: € 120 – 160

569

**Château Rollan de By 1999**  
*Médoc, Cru Bourgeois*  
U. BN, excellent appearance

**R** 12 bottles (OWC)  
Per lot: € 120 – 160



570

**Château Lynch-Bages 1985**  
*Pauillac, 5<sup>ème</sup> Grand Cru Classé*  
U. TS or better, LSTL

**R** 10 bottles (OWC)  
Per lot: € 1100 – 1600

571

**Château La Haye 1999**  
*Saint-Estèphe, Cru Bourgeois*  
U. IN, excellent appearance

**R** 12 bottles (OWC)  
Per lot: € 140 – 180

572

**Château La Haye 1999**  
*Saint-Estèphe, Cru Bourgeois*  
U. IN, excellent appearance

**R** 12 bottles (OWC)  
Per lot: € 140 – 180

573

**Château Lynch-Bages 2011**  
*Pauillac, 5<sup>ème</sup> Grand Cru Classé*  
Excellent level and appearance

**R** 12 bottles (OWC)  
Per lot: € 700 – 900

**574**

**Château Duhart-Milon 2010**  
*Pauillac, 4<sup>ème</sup> Grand Cru Classé*  
Excellent level and appearance  
**R** 6 magnums - 1.5ltr (OWC)  
Per lot: € 1100 – 1500

**575**

**Château Duhart-Milon 2010**  
*Pauillac, 4<sup>ème</sup> Grand Cru Classé*  
Excellent level and appearance  
**R** 6 bottles (OWC)  
Per lot: € 550 – 750

**576**

**Château Fonplégade 1997**  
*Saint-Émilion, Grand Cru Classé*  
U. IN, excellent appearance  
**R** 12 bottles (OWC)  
Per lot: € 200 – 300

**577**

**Château Fonplégade 2001**  
*Saint-Émilion, Grand Cru Classé*  
U. IN, excellent appearance  
**R** 12 bottles (OWC)  
Per lot: € 200 – 300

**578**

**Château Poumey 1998**  
*Pessac-Léognan*  
U. IN, excellent appearance  
**R** 12 bottles (OWC)  
Per lot: € 160 – 220

**579**

**Château Larmande 1998**  
*Saint-Émilion, Grand Cru Classé*  
U. IN, excellent appearance  
**R** 12 bottles (OWC)  
Per lot: € 200 – 300

**580**

**Château Soutard 1999**  
*Saint-Émilion, Grand Cru Classé*  
U. IN, excellent appearance  
**R** 12 bottles (OWC)  
Per lot: € 280 – 380

**581**

**Château Soutard 2000**  
*Saint-Émilion, Grand Cru Classé*  
U. IN, excellent appearance  
**R** 12 bottles (OWC)  
Per lot: € 300 – 400

**582**

**Château l'Évangile 2006**  
*Pomerol*  
U. IN, excellent appearance  
**R** 12 bottles (OWC)  
Per lot: € 950 – 1250

**583**

**Château l'Évangile 2007**  
*Pomerol*  
U. IN, excellent appearance  
**R** 12 bottles (OWC)  
Per lot: € 750 – 1000

**584**

**Château l'Évangile 2010**  
*Pomerol*  
Excellent level and appearance  
**R** 6 bottles (OWC)  
Per lot: € 900 – 1300

**585**

**Château l'Évangile 2012**  
*Pomerol*  
Excellent level and appearance  
**R** 6 bottles (OWC)  
Per lot: € 480 – 650

**586**

**Réserve de la Comtesse 2011**  
*Pauillac, 2<sup>nd</sup> wine Ch. Comtesse de Lalande*  
Excellent level and appearance  
**R** 12 bottles (OWC)  
Per lot: € 300 – 400

**587**

**Château Lafleur-Gazin 2011**  
*Pomerol*  
Excellent level and appearance  
**R** 12 bottles (OWC)  
Per lot: € 200 – 300

**588**

**Château La Gaffelière 2003**  
*Saint-Émilion, Grand Cru Classé*  
U. IN, excellent appearance  
**R** 12 bottles (OWC)  
Per lot: € 320 – 420

**589**

**Château D' Arcole 2008**  
*Saint-Émilion Grand Cru*  
U. IN, excellent appearance  
**R** 6 bottles (OCB)  
Per lot: € 60 – 90

**590**

**Château D' Arcole 2008**  
*Saint-Émilion Grand Cru*  
U. IN, excellent appearance  
**R** 6 bottles (OCB)  
Per lot: € 60 – 90

**591**

**Château Pontet-Canet 2011**  
*Pauillac, 5<sup>ème</sup> Grand Cru Classé*  
Excellent level and appearance  
**R** 12 bottles (OWC)  
Per lot: € 800 – 900

**592**

**Château d'Armailhac 2011**  
*Pauillac, 5<sup>ème</sup> Grand Cru Classé*  
Excellent level and appearance  
**R** 12 bottles (OWC)  
Per lot: € 300 – 400

**593**

**Château d'Armailhac 2011**  
*Pauillac, 5<sup>ème</sup> Grand Cru Classé*  
Excellent level and appearance  
**R** 12 bottles (OWC)  
Per lot: € 300 – 400

**594**

**Château Latour-a-Pomerol 2011**  
*Pomerol*  
Excellent level and appearance  
**R** 12 bottles (OWC)  
Per lot: € 400 – 600



595

**Château Ducru-Beaucaillou 2010**  
*Saint-Julien, 2<sup>ème</sup> Grand Cru Classé*  
Excellent level and appearance  
R 6 bottles (OWC)  
Per lot: € 750 – 950



596

**Château Ducru-Beaucaillou 2011**  
*Saint-Julien, 2<sup>ème</sup> Grand Cru Classé*  
Excellent level and appearance  
R 12 bottles (OWC)  
Per lot: € 800 – 1000

597

**Château Smith-Haut-Lafitte 2009**  
*Pessac-Léognan, Cru Classé Blanc*  
U. IN, excellent appearance  
W 2 bottles  
Per lot: € 140 – 180

598

**Château Latour-a-Pomerol 2012**  
*Pomerol*  
Excellent level and appearance  
R 12 bottles (OWC)  
Per lot: € 400 – 600

599

**Château La Conseillante 2009**  
*Pomerol*  
U. IN, excellent appearance  
R 12 bottles (OWC)  
Per lot: € 1500 – 2000

600

**Château Gazin 2011**  
*Pomerol*  
Excellent level and appearance  
R 12 bottles (OWC)  
Per lot: € 500 – 700

601

**Château Gazin 2012**  
*Pomerol*  
Excellent level and appearance  
R 12 bottles (OWC)  
Per lot: € 500 – 700

602

**Château Hosanna 2011**  
*Pomerol*  
Excellent level and appearance  
R 6 bottles (OWC)  
Per lot: € 360 – 460

603

**Château Hosanna 2011**  
*Pomerol*  
Excellent level and appearance  
R 6 bottles (OWC)  
Per lot: € 360 – 460

604

**Château Magdelaine 2011**  
*Saint-Émilion, Grand Cru Classé*  
Excellent level and appearance  
R 12 bottles (OWC)  
Per lot: € 350 – 450

605

**Château Troplong Mondot 2011**  
*Saint-Émilion, 1<sup>er</sup> Grand Cru Classé B*  
Excellent level and appearance  
R 12 bottles (OWC)  
Per lot: € 600 – 800

606

**Château Troplong Mondot 2011**  
*Saint-Émilion, 1<sup>er</sup> Grand Cru Classé B*  
Excellent level and appearance  
R 12 bottles (OWC)  
Per lot: € 600 – 800

607

**Château La Gaffelière 2009**  
*Saint-Émilion, Grand Cru Classé*  
U. IN, excellent appearance  
R 12 bottles (OWC)  
Per lot: € 550 – 750

608

**Château Belair-Monange 2011**  
*Saint-Émilion, 1<sup>er</sup> Grand Cru Classé B*  
Excellent level and appearance  
R 6 bottles (OWC)  
Per lot: € 450 – 550

609

**Château Belair-Monange 2011**  
*Saint-Émilion, 1<sup>er</sup> Grand Cru Classé B*  
Excellent level and appearance  
R 6 bottles (OWC)  
Per lot: € 450 – 550

610

**Château Pontet-Canet 2009**  
*Pauillac, 5<sup>ème</sup> Grand Cru Classé*  
Excellent level and appearance  
R 2 bottles  
Per lot: € 280 – 380

611

**Château Pontet-Canet 2010**  
*Pauillac, 5<sup>ème</sup> Grand Cru Classé*  
Excellent level and appearance  
R 2 bottles  
Per lot: € 280 – 380

612

**Château Montrose 2009**  
*Saint-Estèphe, 2<sup>ème</sup> Grand Cru Classé*  
Excellent level and appearance  
R 2 bottles  
Per lot: € 340 – 460

613

**La Dame de Montrose 2008**  
*Saint Estèphe, 2<sup>nd</sup> wine Ch. Montrose*  
Excellent level and appearance  
R 6 bottles (OWC)  
Per lot: € 100 – 150



614

**Château Latour-a-Pomerol 2011**  
*Pomerol*  
Excellent level and appearance  
R 12 bottles (OWC)  
Per lot: € 400 – 600

615

**Clos du Marquis 2009**  
*Saint Julien, 2<sup>nd</sup> wine Ch. Léoville las Cases*  
Excellent level and appearance  
R 6 bottles (OWC)  
Per lot: € 220 – 320

616

**La Croix de Beaucaillou 2011**  
*Saint Julien, 2<sup>nd</sup> wine Ch. Ducru*  
*Beaucaillou*

Excellent level and appearance

**R** 6 bottles (OWC)

Per lot: € 220 – 320

617

**Château Pichon-Longueville Comtesse de Lalande 1990**

*Paulliac, 2<sup>ème</sup> Grand Cru Classé*

U. IN, excellent appearance

**R** 12 bottles (OWC)

Per lot: € 1000 – 1400

618

**Château Pichon-Longueville Baron 1988 (3)**

*Paulliac, 2<sup>ème</sup> Grand Cru Classé*

U. IN, LSTL, 1LNL

**Vieux Chateau Certan 1986 (1)**

*Pomerol*

U. IN, STL, NL

**R** 4 bottles

Per lot: € 260 – 360

619

**Château Poujeaux 1996**

*Moulis-en-Médoc, Cru Bourgeois*

U. IN, excellent appearance

**R** 12 bottles (OWC)

Per lot: € 280 – 380

620

**Château Tour de Pez 2006 (12)**

*Saint-Estèphe, Cru Bourgeois*

U. IN, excellent appearance

**Château Clement-Pichon 2004 (6)**

*Haut-Médoc, Cru Bourgeois*

U. IN, excellent appearance

**R** 18 bottles

Per lot: € 240 – 340

621

**Château Cos d'Estournel 1990 (1)**

*Saint-Estèphe, 2<sup>ème</sup> Grand Cru Classé*

U. BN, excellent appearance

**Château Pichon-Longueville Baron 1990 (1)**

*Paulliac, 2<sup>ème</sup> Grand Cru Classé*

U. IN, LSTL

**Château Pichon-Longueville Comtesse de Lalande 1990 (1)**

*Paulliac, 2<sup>ème</sup> Grand Cru Classé*

U. IN, excellent appearance

**Château Léoville Barton 1990 (1)**

*Saint-Julien, 2<sup>ème</sup> Grand Cru Classé*

U. IN, excellent appearance

**Château Figeac 1990 (1)**

*Saint-Emilion, 1<sup>er</sup> Grand Cru Classé B*

U. BN, excellent appearance

**Château Pape Clément 1990 (1)**

*Pessac-Léognan, Cru Classé Rouge*

U. IN, excellent appearance

**R** 6 bottles

Per lot: € 650 – 850

622

**Chateau Lynch-Bages 2000**

*Paulliac, 5<sup>ème</sup> Grand Cru Classé*

U. IN, excellent appearance

**R** 6 bottles (OWC)

Per lot: € 750 – 950

623

**Château Cos d'Estournel 1982 (2)**

*Saint-Estèphe, 2<sup>ème</sup> Grand Cru Classé*

U. IN, excellent appearance

**Château Cos d'Estournel 1978 (1)**

*Saint-Estèphe, 2<sup>ème</sup> Grand Cru Classé*

U. VHS, LSTL

**R** 3 bottles

Per lot: € 500 – 700

624

**Château Duhart-Milon 1999**

*Paulliac, 4<sup>ème</sup> Grand Cru Classé*

U. IN, excellent appearance

**R** 9 bottles (OWC)

Per lot: € 440 – 550



625

**Pensées de Lafleur 2010**

*Pomerol, 2<sup>nd</sup> wine Ch. Lafleur*

Excellent level and appearance

**R** 6 bottles (OWC)

Per lot: € 400 – 600

626

**Pensées de Lafleur 2010**

*Pomerol, 2<sup>nd</sup> wine Ch. Lafleur*

Excellent level and appearance

**R** 5 bottles (OWC)

Per lot: € 400 – 600

627

**Pensées de Lafleur 2011**

*Pomerol, 2<sup>nd</sup> wine Ch. Lafleur*

Excellent level and appearance

**R** 6 bottles (OWC)

Per lot: € 300 – 400

628

**Pensées de Lafleur 2011**

*Pomerol, 2<sup>nd</sup> wine Ch. Lafleur*

Excellent level and appearance

**R** 6 bottles (OWC)

Per lot: € 300 – 400

629

**Pensées de Lafleur 2012**

*Pomerol, 2<sup>nd</sup> wine Ch. Lafleur*

Excellent level and appearance

**R** 6 bottles (OWC)

Per lot: € 300 – 400



**630**

**Pensées de Lafleur 2012**  
*Pomerol, 2<sup>nd</sup> wine Ch. Lafleur*  
Excellent level and appearance  
**R** 6 bottles (OWC)  
**Per lot: € 300 – 400**

**631**

**Château Duhart-Milon 2008 (2)**  
*Paulliac, 4<sup>ème</sup> Grand Cru Classé*  
Excellent level and appearance  
**Château Pichon-Longueville Comtesse de Lalande 2008 (2)**  
*Paulliac, 2<sup>ème</sup> Grand Cru Classé*  
Excellent level and appearance  
**Château Pontet-Canet 2008 (2)**  
*Paulliac, 5<sup>ème</sup> Grand Cru Classé*  
Excellent level and appearance  
**R** 6 bottles  
**Per lot: € 300 – 400**

**632**

**Château Cos d'Estournel 1960 (1)**  
*Saint-Estèphe, 2<sup>ème</sup> Grand Cru Classé*  
U. HS, STL, FL, SCL, LDC  
**Château Brane Cantenac 1960 (1)**  
*Margaux, 2<sup>ème</sup> Grand Cru Classé*  
U. TS, HSTL  
**Château Cantenac Brown 1975 (1)**  
*Margaux, 3<sup>ème</sup> Grand Cru Classé*  
U. VHS, LSTL, LNL, LL, CC  
**Château Lagrange 1975 (1)**  
*Saint-Julien, 3<sup>ème</sup> Grand Cru Classé*  
U. BN, LSTL  
**R** 4 bottles  
**Per lot: € 110 – 150**

**633**

**Clos René 1982 (1)**  
*Pomerol*  
U. IN, STL, WRL, LDC  
**Château Le Gay 1989 (2)**  
*Pomerol*  
U. BN, 1LSTL  
**R** 3 bottles  
**Per lot: € 200 – 300**

**634**

**Château Grand Corbin 1993 (3) 1.5ltr**  
*Saint-Émilion, Grand Cru Classé*  
U. 3cm BC or better, LSTL, STL, HSTL, 2LNL  
**Château Moulinet 1975 (2) 1.5ltr**  
*Pomerol*  
U. 1.5cm BC or better, STL, SCL  
**Château Feytit Clinet 1989 (1) 1.5ltr**  
*Pomerol*  
U. 2.5cm BC, LNL, LCC  
**R** 6 magnums - 1.5ltr  
**Per lot: € 160 – 220**

**635**

**Château Fourcas-Hosten 'Ferrari GTO' 1979**  
*Listrac-en-Médoc, Cru Bourgeois*  
U. VHS or better, HSTL, 3NL  
**R** 9 bottles (OWC)  
**Per lot: € 200 – 300**

**636**

**Château La Commanderie 1959 (1)**  
*Lalande-de-Pomerol*  
U. HS, LSTL, LSCL  
**Château Tertre Daugay 1959 (2)**  
*Saint-Émilion, Grand Cru Classé*  
U. HS, HTMS, STL, 1LCC  
**Château Nauriou Labarde 1959 (1)**  
*Côtes de Bourg*  
U. HS, STL, TAL, LDC  
**R** 4 bottles  
**Per lot: € 120 – 180**

**637**

**Château Lynch-Bages 1947**  
*Paulliac, 5<sup>ème</sup> Grand Cru Classé*  
U. HS, HTMS, LSTL, 1LCC  
**R** 2 bottles  
**Per lot: € 400 – 600**

**638**

**Clos Floridène 2006**  
*Graves Rouge*  
U. IN, excellent appearance  
**R** 12 bottles (OWC)  
**Per lot: € 180 – 260**

**639**

**Les Cloches 1953 (1)**  
*Pomerol*  
U. VHS, STL, NL, LDC, NB  
**Château d'Issan Believed 1950s (2)**  
*Margaux, 3<sup>ème</sup> Grand Cru Classé*  
U. 1VHS, 1MS, 1STL, 1TL, 1NOL  
**Unknown Château Believed 1950's (1)**  
*Unknown*  
U. VHS, NOL, DB  
**Château Léon 1953 (1)**  
*Saint-Julien, 2<sup>ème</sup> Grand Cru Classé*  
U. HTMS, STL, LCC, SSOS, NB  
**Château Lanessan 1953 (1)**  
*Haut-Médoc, Cru Bourgeois*  
U. VHS, STL, NB  
**R** 6 bottles  
**Per lot: € 100 – 200**

**640**

**Château Croizet Bages 1955 (2)**  
*Paulliac, 5<sup>ème</sup> Grand Cru Classé*  
U. 1HS, 1HTMS, STL, DB  
**Château Latour-à-Pomerol 1947 (1)**  
*Pomerol*  
U. LS, LSTL, DB  
**R** 3 bottles  
**Per lot: € 120 – 200**

**641**

**Château Pibran 1959 (2)**  
*Paulliac, Cru Bourgeois*  
U. 1HS, 1HTMS, STL, 1LL, SSOS, DB  
**Château Milon 1959 (4)**  
*Paulliac, 5<sup>ème</sup> Grand Cru Classé*  
U. HTMS or better, STL, 3LNL, 1TL, 1LL, 2SSOS, DB  
**R** 6 bottles  
**Per lot: € 220 – 320**

**642**

**Château Siran 2005**  
*Margaux, Cru Bourgeois*  
U. IN, excellent appearance  
**R** 12 bottles (OWC)  
**Per lot: € 240 – 340**

**643**

**Château Giscours 1959 (2)**  
*Margaux, 3<sup>ème</sup> Grand Cru Classé*  
U. HS, STL, 1TL, 1LL, DB  
**Château Canet 1962 (4)**  
*Saint-Émilion*  
U. MS or better, STL, 1NL, 1SCL, 1LL, DB  
**Château Talbot 1983 (1)**  
*Saint-Julien, 4<sup>ème</sup> Grand Cru Classé*  
U. VHS, LSTL, LSCL, SSOS  
**R** 7 bottles  
**Per lot: € 160 – 260**

**644**

**Château Siran 2005**  
*Margaux, Cru Bourgeois*  
U. IN, excellent appearance  
**R** 12 bottles (OWC)  
**Per lot: € 240 – 340**

**645**

**Château Ferrière 2005**  
*Margaux, 3<sup>ème</sup> Grand Cru Classé*  
U. IN, excellent appearance  
**R** 12 bottles (OWC)  
**Per lot: € 320 – 420**

**646**

**Château Calon-Ségur 2005**  
*Saint-Estèphe, 3<sup>ème</sup> Grand Cru Classé*  
U. IN, excellent appearance  
**R** 12 bottles (OWC)  
**Per lot: € 550 – 750**

**647**

**Château du Tertre 2005**  
*Margaux, 5<sup>ème</sup> Grand Cru Classé*  
U. IN, excellent appearance  
**R** 12 bottles (OWC)  
**Per lot: € 320 – 420**

**648**

**Château Brane-Cantenac 2005**  
*Margaux, 2<sup>ème</sup> Grand Cru Classé*  
Excellent level and appearance  
**R** 12 bottles  
**Per lot: € 528 – 630**





**649**  
**Château Pontet-Canet 2005**  
*Pauillac, 5<sup>ème</sup> Grand Cru Classé*  
 U. IN, excellent appearance  
**R** 12 bottles (2OWC)  
 Per lot: € 1000 – 1500

**650**  
**Château Gloria 2005**  
*Saint-Julien*  
 U. IN, excellent appearance  
**R** 12 bottles (OWC)  
 Per lot: € 280 – 380

**651**  
**Château Haut-Bailly 2005**  
*Pessac-Léognan, Cru Classé Rouge*  
 U. IN, excellent appearance  
**R** 12 bottles (OWC)  
 Per lot: € 750 – 950

**652**  
**Château Haut-Batailley 2005**  
*Pauillac, 5<sup>ème</sup> Grand Cru Classé*  
 U. IN, excellent appearance  
**R** 12 bottles (OWC)  
 Per lot: € 400 – 600

**653**  
**Château Sociando Mallet 2005**  
*Haut-Médoc*  
 U. IN, LSTL  
**R** 12 bottles  
 Per lot: € 360 – 460

**654**  
**Château Boyd-Cantenac 2005**  
*Margaux, 3<sup>ème</sup> Grand Cru Classé*  
 U. IN, excellent appearance  
**R** 12 bottles (OWC)  
 Per lot: € 550 – 750

**655**  
**Château Beychevelle 1970**  
*Saint-Julien, 4<sup>ème</sup> Grand Cru Classé*  
 U. HTMS or better, STL  
**R** 12 bottles (OWC)  
 Per lot: € 650 – 850

**656**  
**Château Beychevelle 1970**  
*Saint-Julien, 4<sup>ème</sup> Grand Cru Classé*  
 U. HTMS or better, STL  
**R** 12 bottles (OWC)  
 Per lot: € 650 – 850

**657**  
**Château Beychevelle 1970**  
*Saint-Julien, 4<sup>ème</sup> Grand Cru Classé*  
 U. HTMS or better, STL  
**R** 12 bottles (OWC)  
 Per lot: € 650 – 850

**658**  
**Château Beychevelle 1970**  
*Saint-Julien, 4<sup>ème</sup> Grand Cru Classé*  
 U. HTMS or better, STL  
**R** 12 bottles (OWC)  
 Per lot: € 650 – 850

**659**  
**Château Beychevelle 1982**  
*Saint-Julien, 4<sup>ème</sup> Grand Cru Classé*  
 U. BN or better, excellent appearance  
**R** 12 bottles (OWC)  
 Per lot: € 1200 – 1600



**660**  
**Château Lascombes 1982**  
*Margaux, 2<sup>ème</sup> Grand Cru Classé*  
 U. BN or better, HSTL  
**R** 12 bottles (OWC)  
 Per lot: € 650 – 850



**661**  
**Château Lascombes 1982**  
*Margaux, 2<sup>ème</sup> Grand Cru Classé*  
 U. BN or better, HSTL  
**R** 12 bottles (OWC)  
 Per lot: € 650 – 850

**662**  
**Château Lascombes 1982**  
*Margaux, 2<sup>ème</sup> Grand Cru Classé*  
 U. BN or better, HSTL  
**R** 12 bottles (OWC)  
 Per lot: € 650 – 850

**663**  
**Château Lascombes 1982**  
*Margaux, 2<sup>ème</sup> Grand Cru Classé*  
 U. BN or better, HSTL  
**R** 12 bottles (OWC)  
 Per lot: € 650 – 850



**664**

**Château Cos d'Estournel 1975**

*Saint-Estèphe, 2<sup>ème</sup> Grand Cru Classé*

U. VHS or better, excellent appearance

**R** 12 bottles (OWC)

**Per lot: € 750 – 950**

**665**

**Château Cos d'Estournel 1975**

*Saint-Estèphe, 2<sup>ème</sup> Grand Cru Classé*

U. VHS or better, excellent appearance

**R** 12 bottles (OWC)

**Per lot: € 750 – 950**

**666**

**Château Cos d'Estournel 1975**

*Saint-Estèphe, 2<sup>ème</sup> Grand Cru Classé*

U. VHS or better, excellent appearance

**R** 12 bottles (OWC)

**Per lot: € 750 – 950**

**667**

**Château Léoville-las-Cases 1970**

*Saint-Julien, 2<sup>ème</sup> Grand Cru Classé*

U. HTMS or better, STL, LDC, 4CC, 3LCC

**R** 10 bottles

**Per lot: € 650 – 850**

**668**

**Château Cos d'Estournel 1975**

*Saint-Estèphe, 2<sup>ème</sup> Grand Cru Classé*

U. VHS or better, HSTL, 5SCL, 2NL

**R** 12 bottles

**Per lot: € 650 – 850**

**669**

**Château Léoville-Poyferré 1970**

*Saint-Julien, 2<sup>ème</sup> Grand Cru Classé*

U. HTMS or better, STL, TSL, LL, 2LNL, 1DC, 1LCC

**R** 9 bottles

**Per lot: € 360 – 460**

**670**

**Château Talbot 1982**

*Saint-Julien, 4<sup>ème</sup> Grand Cru Classé*

U. TS or better, LSTL, 2NL

**R** 12 bottles

**Per lot: € 1400 – 1800**

**671**

**Château Lascombes 1975**

*Margaux, 2<sup>ème</sup> Grand Cru Classé*

U. BN or better, HSTL

**R** 12 bottles

**Per lot: € 320 – 420**

**672**

**Château Lascombes 1975**

*Margaux, 2<sup>ème</sup> Grand Cru Classé*

U. TS or better, HSTL, LL, 1NL

**R** 12 bottles

**Per lot: € 320 – 420**

**673**

**Château Cos d'Estournel 1975**

*Saint-Estèphe, 2<sup>ème</sup> Grand Cru Classé*

U. VHS or better, HSTL, 6SCL

**R** 12 bottles

**Per lot: € 650 – 850**



**674**

**Château Gruaud Larose 1978**

*Saint-Julien, 2<sup>ème</sup> Grand Cru Classé*

U. 4cm BC or better, STL

**R** 7 bottles

**Per lot: € 240 – 340**

**675**

**Château Talbot 1959**

*Saint-Julien, 4<sup>ème</sup> Grand Cru Classé*

U. 1MS, 3VHS, 2TS, STL, 3LL, 3SCL, 2TL, 1CC, 1SSOS

**R** 6 bottles

**Per lot: € 700 – 900**

**676**

**Château Rausan-Ségla 1975**

*Margaux, 2<sup>ème</sup> Grand Cru Classé*

U. 2.5cm BC or better, STL, LL, 1CC

**R** 12 bottles

**Per lot: € 320 – 420**

**677**

**Château Boyd-Cantenac 1970**

*Margaux, 3<sup>ème</sup> Grand Cru Classé*

U. HS or better, STL

**R** 9 bottles

**Per lot: € 240 – 340**

**678**

**Château Beychevelle 1970**

*Saint-Julien, 4<sup>ème</sup> Grand Cru Classé*

U. VHS or better, HSTL, LL, 3TL, 3NL, 3CC, 2LPC

**R** 7 bottles

**Per lot: € 340 – 330**

**679**

**Château l'Évangile 1970 (1)**

*Pomerol*

U. HTMS, STL

**Château l'Évangile 1955 (5)**

*Pomerol*

U. 2MS, 1HTMS, 2HS, STL, 1LL, 2SCL, 2NL, 1LTL, 3LCC, 1SSOS

**R** 6 bottles

**Per lot: € 1200 – 1600**





**729**

**Château La Dominique 1997**  
*Saint-Émilion, Grand Cru Classé*  
U. IN, excellent appearance  
**R** 12 bottles (OWC)  
Per lot: € 280 – 380

**730**

**Château La Cabanne 1999**  
*Pomerol*  
U. IN, excellent appearance  
**R** 12 bottles (OWC)  
Per lot: € 200 – 300

**731**

**Château La Cabanne 1999**  
*Pomerol*  
U. IN, excellent appearance  
**R** 12 bottles (OWC)  
Per lot: € 200 – 300

**732**

**Château La Cabanne 1999**  
*Pomerol*  
U. IN, excellent appearance  
**R** 12 bottles (OWC)  
Per lot: € 200 – 300

**733**

**Château de Fieuzal 1997**  
*Pessac-Léognan Rouge*  
U. BN or better, excellent appearance  
**R** 12 bottles (OWC)  
Per lot: € 200 – 300

**734**

**Château de Fieuzal 1997**  
*Pessac-Léognan Rouge*  
U. BN or better, excellent appearance  
**R** 12 bottles (OWC)  
Per lot: € 200 – 300

**735**

**Château de Fieuzal 1997**  
*Pessac-Léognan Rouge*  
U. BN or better, excellent appearance  
**R** 12 bottles (OWC)  
Per lot: € 200 – 300

**736**

**Château Les Trois Croix 1997**  
*Fronsac*  
U. TS or better, excellent appearance  
**R** 12 bottles (OCB)  
Per lot: € 120 – 160

**737**

**Château Les Trois Croix 1997**  
*Fronsac*  
U. TS or better, excellent appearance  
**R** 12 bottles (OCB)  
Per lot: € 120 – 160

**738**

**Château Les Trois Croix 1997**  
*Fronsac*  
U. TS or better, excellent appearance  
**R** 12 bottles (OCB)  
Per lot: € 120 – 160

**739**

**Château Les Trois Croix 1997**  
*Fronsac*  
U. TS or better, excellent appearance  
**R** 12 bottles (OCB)  
Per lot: € 120 – 160

**740**

**Château Les Trois Croix 1997**  
*Fronsac*  
U. TS or better, excellent appearance  
**R** 12 bottles (OCB)  
Per lot: € 120 – 160

**741**

**Château Larmande 1996**  
*Saint-Émilion Grand Cru*  
U. IN, excellent appearance  
**R** 12 bottles (OWC)  
Per lot: € 180 – 240

**742**

**Château Larmande 1997**  
*Saint-Émilion Grand Cru*  
U. IN, excellent appearance  
**R** 12 bottles (OWC)  
Per lot: € 180 – 240

**743**

**Château Larmande 1998**  
*Saint-Émilion Grand Cru*  
U. IN, excellent appearance  
**R** 12 bottles (OWC)  
Per lot: € 180 – 240

**744**

**Château Grand Mayne 1997**  
*Saint-Émilion Grand Cru*  
U. TS or better, excellent appearance  
**R** 12 bottles (OWC)  
Per lot: € 180 – 240

**745**

**Château Grand Mayne 1997**  
*Saint-Émilion Grand Cru*  
U. TS or better, excellent appearance  
**R** 12 bottles (OWC)  
Per lot: € 180 – 240

**746**

**Château Prieurs de la Commanderie 1996**  
*Pomerol*  
U. IN, excellent appearance  
**R** 12 bottles (OWC)  
Per lot: € 160 – 220

**747**

**Château Prieurs de la Commanderie 1996**  
*Pomerol*  
U. IN, excellent appearance  
**R** 12 bottles (OWC)  
Per lot: € 160 – 220

**748**

**Château Crabitey 2000**  
*Graves Rouge*  
U. IN, excellent appearance  
**R** 12 bottles (OWC)  
Per lot: € 160 – 220

**749**

**Château Crabitey 2000**  
*Graves Rouge*  
U. IN, excellent appearance  
**R** 12 bottles (OWC)  
Per lot: € 160 – 220

**750**

**Château Crabitey 2000**  
*Graves Rouge*  
U. IN, excellent appearance  
**R** 12 bottles (OWC)  
Per lot: € 160 – 220

**751**

**Château Gazin Rocquencourt 2000**  
*Pessac-Léognan Rouge*  
U. TS or better, excellent appearance  
**R** 12 bottles (OCB)  
Per lot: € 180 – 240

**752**

**Château La Louvière 1998**  
*Graves Rouge*  
U. IN, excellent appearance  
**R** 12 bottles (OWC)  
Per lot: € 180 – 240

**753**

**Château La Louvière 1998**  
*Graves Rouge*  
U. IN, excellent appearance  
**R** 12 bottles (OWC)  
Per lot: € 180 – 240

**754**

**Château Olivier 1995**  
*Pessac-Léognan, Cru Classé Rouge*  
U. BN or better, excellent appearance  
**R** 12 bottles (OWC)  
Per lot: € 300 – 400

**755**

**Château Olivier 1995**  
*Pessac-Léognan, Cru Classé Rouge*  
U. BN or better, excellent appearance  
**R** 12 bottles (OWC)  
Per lot: € 300 – 400









## Elected best beer in the world several years in a row

### BELGIAN TRAPPIST BEER

*Sint-Sixtusabdij, Westvleteren*

**807**

#### Westvleteren 12 Trappist Beer NV

Excellent level and appearance

**B** 24 bottles (OWC)

Per lot: € 180 – 280

**808**

#### Westvleteren 12 Trappist Beer NV

Excellent level and appearance

**B** 24 bottles (OWC)

Per lot: € 180 – 280

**809**

#### Westvleteren 12 Trappist Beer NV

Excellent level and appearance

**B** 24 bottles (OWC)

Per lot: € 180 – 280

**810**

#### Westvleteren 12 Trappist Beer NV

Excellent level and appearance

**B** 24 bottles (OWC)

Per lot: € 180 – 280

**811**

#### Westvleteren 12 Trappist Beer NV

Excellent level and appearance

**B** 24 bottles (OWC)

Per lot: € 180 – 280

**812**

#### Westvleteren 12 Trappist Beer NV

Excellent level and appearance

**B** 24 bottles (OWC)

Per lot: € 180 – 280

**813**

#### Westvleteren 12 Trappist Beer NV

Excellent level and appearance

**B** 24 bottles (OWC)

Per lot: € 180 – 280

**814**

#### Westvleteren 12 Trappist Beer NV

Excellent level and appearance

**B** 24 bottles (OWC)

Per lot: € 180 – 280

**815**

#### Westvleteren 12 Trappist Beer NV

Excellent level and appearance

**B** 24 bottles (OWC)

Per lot: € 180 – 280

**816**

#### Westvleteren 12 Trappist Beer NV

Excellent level and appearance

**B** 24 bottles (OWC)

Per lot: € 180 – 280



## CHAMPAGNE AND SPARKLING WINES

**817**

#### Champagne 'Noble Cuvée Blanc de Blancs' 1998

*Champagne Lanson, Reims*

U. 6cm BC, excellent appearance

**S** 6 bottles (OCB)

Per lot: € 400 – 600

**818**

#### Champagne Cristal Brut 2006

*Louis Roederer, Reims*

Excellent level and appearance

**S** 1 bottle (OWC)

Per lot: € 120 – 220

**819**

#### Champagne 'Noble Cuvée' Brut 1998

*Champagne Lanson, Reims*

U. 6cm BC, excellent appearance

**S** 6 bottles (OCB)

Per lot: € 400 – 600

**820**

#### Champagne 'Noble Cuvée' Brut 1998

*Champagne Lanson, Reims*

U. 6cm BC, excellent appearance

**S** 6 bottles (OCB)

Per lot: € 400 – 600

**821**

#### Champagne 'Prélude' Brut Grands Crus 2000

*Taittinger, Reims*

Excellent level and appearance

**S** 1 magnum - 1.5ltr (OCB)

Per lot: € 100 – 150

**822**

#### Champagne Dom Perignon Brut 1996

*Moët & Chandon, Épernay*

Excellent level and appearance

**S** 1 bottle

Per lot: € 160 – 240

**823**

#### Champagne Dom Perignon Brut 1980

*Moët & Chandon, Épernay*

U. 7cm BC, excellent appearance, LNL

**S** 1 bottle

Per lot: € 180 – 280

**824**

#### Champagne 'Cuvée Cartier' Brut

*Vranken Pommery, Reims*

Excellent level and appearance

**S** 2 bottles

Per lot: € 80 – 120

**825**

#### Champagne Royal Reserve Brut (3)

*Phillipponnat, Mareuil-sur-Aÿ*

Excellent level and appearance

#### Champagne Royal Reserve Brut (5) 1.5ltr

*Phillipponnat, Mareuil-sur-Aÿ*

Excellent level and appearance

**S** 3 bottles & 5 magnums

Per lot: € 280 – 400

**826**

#### Champagne Réserve Brut with 2 flutes (4)

*Nicolas Feuillatte, Chouilly*

Excellent level and appearance

#### Champagne Special Cuvée Brut (2)

*Bollinger, Aÿ*

Excellent level, 1STL

**S** 6 bottles

Per lot: € 170 – 260

**827**

#### Champagne Brut Reserve 'Coffret Dandy' (1) with 2 Spiegelau Champagne Flûtes

*Charles Heidsieck, Reims*

Excellent level and appearance

#### Champagne Brut (5)

*Charles Heidsieck, Reims*

Excellent level and appearance

**S** 6 bottles

Per lot: € 180 – 250



**828**

**Champagne Brut Classic**

*Deutz, Aÿ*

Excellent level and appearance

**S** 6 bottles (OWC)

Per lot: € 130 – 200

**829**

**Champagne Brut Classic**

*Deutz, Aÿ*

Excellent level and appearance

**S** 6 bottles (6OCB)

Per lot: € 130 – 200

**830**

**Champagne Brut**

*Veuve Clicquot Ponsardin, Reims*

Excellent level and appearance

**S** 5 bottles (5OCB)

Per lot: € 140 – 200

**831**

**Champagne Rosé 2002**

*Veuve Clicquot Ponsardin, Reims*

Excellent level and appearance

**S** 9 bottles (9OCB)

Per lot: € 360 – 500

**832**

**Champagne Dom Pérignon Brut 1999**

*Moët & Chandon, Épernay*

Excellent level and appearance

**S** 2 magnums - 1.5ltr

Per lot: € 360 – 460

**833**

**Champagne Dom Pérignon Brut 1999 (1)**

*Moët & Chandon, Épernay*

Excellent level and appearance

**Champagne Dom Pérignon Brut 1996 (1)**

*Moët & Chandon, Épernay*

Excellent level and appearance

**S** 2 bottles

Per lot: € 220 – 320

**834**

**Champagne Brut Classic with 6 glasses**

**(1) 1.5ltr**

*Deutz, Aÿ*

Excellent level and appearance

**Champagne Brut Classic with 4 glasses**

**(2)**

*Deutz, Aÿ*

Excellent level and appearance

**Champagne Blanc de Blancs 1993 (2)**

*Deutz, Aÿ*

Excellent level and appearance

**Champagne Demi-Sec (1)**

*Deutz, Aÿ*

Excellent level and appearance

**Champagne Rosé 1997 (1)**

*Deutz, Aÿ*

Excellent level and appearance

**Champagne Rosé 1999 (1)**

*Deutz, Aÿ*

Excellent level and appearance

**S** 7 bottles & 1 magnum

Per lot: € 260 – 360

**835**

**Champagne Dom Pérignon Brut 2000**

*Moët & Chandon, Épernay*

Excellent level and appearance

**S** 1 bottle (OCB)

Per lot: € 80 – 120

**836**

**Champagne Brut**

*Louis Roederer, Reims*

Excellent level and appearance

**S** 12 bottles (12OCB)

Per lot: € 300 – 420

**837**

**Champagne 'Cristal' Brut 2002**

*Louis Roederer, Reims*

Excellent level and appearance

**S** 6 bottles (6OCB)

Per lot: € 600 – 900

**838**

**Champagne Brut with ice bucket (1)**

*Lanson, Reims*

Excellent level and appearance

**Champagne Brut Rosé 2002 (3)**

*Joseph Perrier, Châlons-en-Champagne*

Excellent level and appearance

**Champagne Cuvée Royale Brut (1)**

*Joseph Perrier, Châlons-en-Champagne*

Excellent level and appearance

**Marc de Champagne (1)**

*Joseph Perrier, Châlons-en-Champagne*

Excellent level and appearance

**Ratafia de Champagne (1)**

*Joseph Perrier, Châlons-en-Champagne*

Excellent level and appearance

**M** 7 bottles

Per lot: € 140 – 220

**839**

**Champagne Millisimé Rosé 1999**

*Moët & Chandon, Épernay*

Excellent level and appearance

**S** 6 bottles (6OCB)

Per lot: € 200 – 300

**840**

**Champagne 'Cuvée William Deutz' Brut 1990**

*Deutz, Aÿ*

U. 5cm BC or better, excellent appearance

**S** 2 bottles

Per lot: € 200 – 300

**841**

**Champagne Dom Pérignon Brut 1973 (1)**

*Moët et Chandon, Epernay*

U. 4.5cm BC, excellent appearance

**Champagne Dom Pérignon Brut 1985 (2)**

*Moët et Chandon, Epernay*

Excellent level and appearance

**S** 3 bottles

Per lot: € 550 – 800



**842**

**Champagne Collection 'Imai' 1988**

*Taittinger, Reims*

Excellent level and appearance

**S** 2 bottles

Per lot: € 200 – 300

**843**

**Champagne Collection 'Arman' 1981**

*Taittinger, Reims*

Excellent level and appearance

**S** 1 bottle

Per lot: € 100 – 200



844

**Champagne Special Cuvée Brut (3)**

*Bollinger, Aÿ*

Excellent level and appearance

**Champagne Brut Réserve (1)**

*Charles Heidsieck, Reims*

Excellent level and appearance

**Champagne Brut Premier (1)**

*Louis Roederer, Reims*

Excellent level and appearance

**Champagne Brut (4)**

*Edouard Leroy & Cie., Vertus*

Excellent level, LNL, LSTL

**Champagne Royal Reserve Brut (6)**

*Phillipponnat, Mareuil-sur-Aÿ*

Excellent level and appearance

**S** 15 bottles

Per lot: € 300 – 300

845

**Champagne Brut 1969**

*Krug, Reims*

U. 15cm BC, LSTL, CUC

**S** 1 magnum - 1.5ltr

Per lot: € 100 – 200

846

**Crémant d'Alsace**

*Joseph Gsell, Orschwihr*

Excellent level and appearance

**S** 12 bottles (2OCB)

Per lot: € 90 – 130

847

**Crémant d'Alsace**

*Joseph Gsell, Orschwihr*

Excellent level and appearance

**S** 12 bottles (2OCB)

Per lot: € 90 – 130

848

**Champagne Blanc de Blancs Extra Brut**

*Ulysse Collin, Congy*

U. 4.5cm BC, 1STL, 1LSTL. Dégorgée le 17/02/2010

**S** 2 bottles

Per lot: € 70 – 110

849

**Franciacorta Rosé Demi-Sec**

*La Montina, Monticelli Brusati*

Excellent level and appearance

**S** 6 bottles (OCB)

Per lot: € 50 – 70

850

**Champagne 'Clos de Goisses' 1999**

*Philipponnat, Mareuil sur Ay*

U. 4cm BC or better, STL, 3LNL, 2SCL

**S** 6 bottles

Per lot: € 400 – 600

851

**Moscato d'Asti 'Palàs'**

*Michele Chiarlo, Calamandrana*

U. 4cm BC, excellent appearance

**S** 6 magnums - 1.5ltr (6OCB)

Per lot: € 85 – 120

852

**Moscato d'Asti 'Palàs'**

*Michele Chiarlo, Calamandrana*

U. 4cm BC, excellent appearance

**S** 6 magnums - 1.5ltr (6OCB)

Per lot: € 85 – 120

853

**Crémant de Bourgogne**

*Baronne du Chatelard, Lancié*

Excellent level and appearance

**S** 12 bottles (2OCB)

Per lot: € 120 – 150

854

**Crémant d'Alsace**

*Joseph Gsell, Orschwihr*

Excellent level and appearance

**S** 12 bottles (2OCB)

Per lot: € 90 – 130

855

**Franciacorta Rosé Demi-Sec**

*La Montina, Monticelli Brusati*

Excellent level and appearance

**S** 11 bottles (2OCB)

Per lot: € 80 – 130



856

**Champagne Brut Sélection**

*J.-M Gremllet, Balnot sur Laignes*

Excellent level and appearance

**S** 12 bottles (OCB)

Per lot: € 200 – 300

857

**Champagne Brut Sélection**

*J.-M Gremllet, Balnot sur Laignes*

Excellent level and appearance

**S** 12 half bottles - 375ml (OCB)

Per lot: € 120 – 180

858

**Champagne Brut Sélection**

*J.-M Gremllet, Balnot sur Laignes*

Excellent level and appearance

**S** 12 half bottles - 375ml (OCB)

Per lot: € 120 – 180



## LANGUEDOC AND PROVENCE

**859**

### **Domaine de Trévallon 2004**

*VDP des Bouches du Rhône*

U. IN, excellent appearance

**R** 12 bottles (OWC)

Per lot: € 440 – 540



**860**

### **Mas de Daumas Gassac 2002**

*VdP de l'Herault, Aniane*

U. 1cm BC, excellent appearance

**R** 12 bottles (OCB)

Per lot: € 260 – 360

**861**

### **Mas de Daumas Gassac 2003**

*VdP de l'Herault, Aniane*

U. 1.5cm BC or better, excellent appearance,  
1LSCL

**R** 12 bottles (2OCB)

Per lot: € 300 – 400

**862**

### **Mas de Daumas Gassac 2003**

*VdP de l'Herault, Aniane*

U. 1.5cm BC or better, excellent appearance

**R** 12 bottles (2OCB)

Per lot: € 300 – 400

**863**

### **Domaine Avèlà 'Cuvée Théodore' 2006**

*IGP Pays d'Herault, Languedoc*

Excellent level and appearance

**R** 6 bottles (OWC)

Per lot: € 180 – 240

**864**

### **Domaine Avèlà 'Cuvée Théodore' 2006**

*IGP Pays d'Herault, Languedoc*

Excellent level and appearance

**R** 6 bottles (OWC)

Per lot: € 180 – 240

**865**

### **Domaine Avèlà 'Cuvée Théodore' 2008**

*IGP Pays d'Herault, Languedoc*

Excellent level and appearance

**R** 6 bottles (OWC)

Per lot: € 180 – 240

**866**

### **Mas de Daumas Gassac 2000**

*VdP de l'Herault, Aniane*

U. 1.5cm BC or better, 2SCL, 3LNL, 1LSTL

**R** 12 bottles

Per lot: € 300 – 400

**867**

### **Mas de Daumas Gassac 2002 (6)**

*VdP de l'Herault, Aniane*

U. 1.5cm BC or better, excellent appearance,  
1LSCL

### **Mas de Daumas Gassac 2005 (6)**

*VdP de l'Herault, Aniane*

U. 1.5cm BC or better, excellent appearance

**R** 12 bottles

Per lot: € 360 – 460

**868**

### **Mas de Daumas Gassac 2000**

*VDP de l'Herault*

U. 1cm BC, excellent appearance

**R** 12 bottles (OCB)

Per lot: € 300 – 400

**869**

### **Mas de Daumas Gassac 1995**

*VDP de l'Herault*

U. 1.5cm BC or better, excellent appearance

**R** 12 bottles (OCB)

Per lot: € 400 – 600

**870**

### **Mas de Daumas Gassac 1998**

*VDP de l'Herault*

Excellent level and appearance

**R** 12 bottles (OCB)

Per lot: € 300 – 400

**871**

### **Mas de Daumas Gassac 1996**

*VDP de l'Herault*

U. 1cm BC, excellent appearance

**R** 8 bottles (OCB)

Per lot: € 240 – 300

**872**

### **IGP Coteaux de Narbonne 'Terre du Vent' 2003 (6)**

*Mas du Soleilla, Narbonne*

U. 3.5cm BC or better, LSTL

### **Faugères 'Clos du Fantine' 2003 (2)**

*Carole, Corine et Olivier Andrieu,*

*Cabrerolles*

U. BN, LSTL, SCL

### **'Tête de Cuvée' IGP Pays d' Oc 2000 (2)**

*Domaine de la Jasse, Combaillaux*

U. IN, 1LNL

### **La Forge Estate Syrah IGP Pays d' Oc 2004 (1)**

*Domaines Paul Mas, Montagnac*

U. 2cm BC, excellent appearance

### **Jurançon Sec 'Sève d'Automne' 2004 (1)**

*Domaine Cauhapé, Monein*

U. IN, LSTL

**M** 12 bottles

Per lot: € 80 – 130

**873**

### **Mas de Daumas Gassac 1998**

*VDP de l'Herault*

U. 1cm BC, excellent appearance

**R** 12 bottles (OCB)

Per lot: € 380 – 480

**874**

### **Limoux 'Dédicace' 2010**

*Château Rives-Blanques, Céprie*

Excellent level and appearance

**W** 24 bottles (OCB)

Per lot: € 150 – 220

**875**

### **Limoux 'Dédicace' 2010**

*Château Rives-Blanques, Céprie*

Excellent level and appearance

**W** 24 bottles (OCB)

Per lot: € 150 – 220

**876**

### **Limoux 'Dédicace' 2010**

*Château Rives-Blanques, Céprie*

Excellent level and appearance

**W** 12 bottles (OCB)

Per lot: € 150 – 220

**877**

### **Limoux 'Dédicace' 2010**

*Château Rives-Blanques, Céprie*

Excellent level and appearance

**W** 18 bottles (OCB)

Per lot: € 150 – 220

**878**

### **Mas de Daumas Gassac 1998 (4)**

*Vdp de l'Herault*

Excellent level and appearance, 1LSTL

### **Mas de Daumas Gassac 2001 (2)**

*Vdp de l'Herault*

Excellent level and appearance, 1LSTL

**R** 6 bottles

Per lot: € 160 – 220









**923**

**Vega Sicilia 'Unico' 1953**

*Bodegas Vega Sicilia, Ribera del Duero*

U. TS, STL, WRL, NL, LCC

**R** 1 bottle

**Per lot: € 600 – 800**

**924**

**Vega Sicilia 'Unico' 1960**

*Bodegas Vega Sicilia, Ribera del Duero*

U. IN, STL, NL

**R** 1 bottle

**Per lot: € 500 – 700**

**925**

**Vega Sicilia 'Unico' 1964**

*Bodegas Vega Sicilia, Ribera del Duero*

U. BN, STL, LSCL

**R** 1 bottle

**Per lot: € 500 – 700**

**926**

**Vega Sicilia 'Unico' 1966**

*Bodegas Vega Sicilia, Ribera del Duero*

U. BN, STL, LNL

**R** 1 bottle

**Per lot: € 500 – 700**

**927**

**Vega Sicilia 'Unico' 1967**

*Bodegas Vega Sicilia, Ribera del Duero*

U. BN, LSTL

**R** 1 bottle

**Per lot: € 400 – 600**

**928**

**Vega Sicilia 'Unico' 1969**

*Bodegas Vega Sicilia, Ribera del Duero*

U. BN, STL

**R** 1 bottle

**Per lot: € 400 – 600**

**929**

**Vega Sicilia 'Unico' 1972**

*Bodegas Vega Sicilia, Ribera del Duero*

U. IN, LSTL

**R** 1 bottle

**Per lot: € 240 – 340**

**930**

**Vega Sicilia 'Unico' 1973**

*Bodegas Vega Sicilia, Ribera del Duero*

U. BN, LSTL

**R** 1 bottle

**Per lot: € 280 – 380**

**931**

**Vega Sicilia 'Unico' 1976**

*Bodegas Vega Sicilia, Ribera del Duero*

U. IN, LSTL, LCC

**R** 1 bottle

**Per lot: € 280 – 380**

**932**

**Vega Sicilia 'Unico' 1982**

*Bodegas Vega Sicilia, Ribera del Duero*

U. BN, STL, SCL

**R** 1 bottle

**Per lot: € 280 – 380**

**933**

**Vega Sicilia 'Reserva Especial'**

*Bodegas Vega Sicilia, Ribera del Duero*

U. IN, LSTL

**R** 1 bottle

**Per lot: € 280 – 380**

**934**

**Yecla 'Hécula' 1996 (2)**

*Bodegas Castaño, Yecla*

U. BN, LNL, LSTL

**Rioja Reserva 1987 (1)**

*Viña Ardanza, Haro*

U. 1.5cm BC or better, LSTL

**Rioja Gran Reserva 1982 (1)**

*Conde de Valdemar, Oyon*

U. 2cm BC, LSTL

**Rioja Gran Reserva 'Faustino I' 1970 (1)**

*Bodegas Faustino, Oyon*

U. 2cm BC, excellent appearance

**Rioja Crianza 1975 (1)**

*Marqués de Caceres, Rioja Alta*

U. VHS, excellent appearance

**Rioja 1976 (1)**

*Campo Viejo, Logroño*

U. 4.5cm BC, LSTL

**Gran Coronas Reserva 1975 (1)**

*Torres, Villafranca del Penedes*

U. 4.5cm BC, LSTL

**Gran Coronas Reserva 1976 (2)**

*Torres, Villafranca del Penedes*

U. 2.5cm BC or better, LSTL

**R** 10 bottles

**Per lot: € 180 – 240**

**935**

**Bierzo 'Pétalos' 2011**

*Descendientes de J Palacios, Villafranca del Bierzo*

Excellent level and appearance

**R** 12 bottles (OCB)

**Per lot: € 150 – 175**

**936**

**Bierzo 'Pétalos' 2011**

*Descendientes de J Palacios, Villafranca del Bierzo*

Excellent level and appearance

**R** 12 bottles (OCB)

**Per lot: € 150 – 175**

**937**

**Toro 'El Beybi' 2010**

*Bodegas Vega Saucó, Morales de Toro*

Excellent level and appearance

**R** 12 bottles (OCB)

**Per lot: € 60 – 80**

**938**

**Toro 'El Beybi' 2010**

*Bodegas Vega Saucó, Morales de Toro*

Excellent level and appearance

**R** 14 bottles (OCB)

**Per lot: € 70 – 90**

**939**

**Rueda Verdejo 'Piedra Blanca' 2013**

*Bodegas Abanico, Sant Miquel De Balanya*

Excellent level and appearance

**W** 12 bottles (2OCB)

**Per lot: € 45 – 60**

**940**

**Rueda Verdejo 'Piedra Blanca' 2013**

*Bodegas Abanico, Sant Miquel De Balanya*

Excellent level and appearance

**W** 12 bottles (2OCB)

**Per lot: € 45 – 60**









**973**  
**Apricot Block Shiraz 2001**  
*Greencock Creek, Barossa Valley*  
 U. IN, excellent appearance, 1LWISL, 1SSOS  
**R** 6 bottles  
**Per lot: € 500 – 750**

**974**  
**The Chocolate Block 2003**  
*Boekenhoutskloof, Franschhoek Valley*  
 Excellent level and appearance, 2LNL  
**R** 10 bottles (2OCB)  
**Per lot: € 150 – 200**

**975**  
**'Marinus Vineyard' Marinus Red 2002**  
*Bernardus, Carmel Valley*  
 Excellent level and appearance  
**R** 6 bottles (OCB)  
**Per lot: € 160 – 240**

**976**  
**Chardonnay 2007 (13)**  
*Bernardus, Monterey County*  
 Excellent level and appearance  
**Chardonnay 2004 (3) 1.5ltr**  
*Bernardus, Monterey County*  
 Excellent level and appearance  
**W** 13 bottles & 3 magnums - 1.5ltr  
**Per lot: € 180 – 280**

**977**  
**Chardonnay 2005 (8)**  
*Bernardus, Monterey County*  
 Excellent level and appearance  
**Chardonnay 2009 (2)**  
*Bernardus, Monterey County*  
 Excellent level and appearance  
**Sauvignon Blanc 2008 (9)**  
*Bernardus, Monterey County*  
 Excellent level and appearance  
**W** 19 bottles  
**Per lot: € 160 – 220**

**978**  
**Sauvignon Blanc 2012 (27)**  
*Delaire Graff Estate, Stellenbosch*  
 Excellent level and appearance  
**Chardonnay 2011 (4)**  
*Delaire Graff Estate, Stellenbosch*  
 Excellent level and appearance  
**W** 31 bottles  
**Per lot: € 200 – 340**

**979**  
**Rhona Muscadel 1997 (4) 500ml**  
*Graham Beck, Robertson*  
 Excellent level and appearance  
**Nikela 1997 (4)**  
*Grangehurst, Stellenbosch*  
 Excellent level and appearance  
**Weisser Riesling Noble Late Harvest**  
**1994 (1) 375ml**  
*Neethlingshof, Stellenbosch*  
 Excellent level and appearance  
**M** 4 bottles & 4 jennies & 1 half bottle  
**Per lot: € 70 – 110**

**980**  
**Chardonnay 2009**  
*Bernardus, Monterey County*  
 Excellent level and appearance  
**W** 12 bottles (OCB)  
**Per lot: € 120 – 180**

**981**  
**Southern Right' Pinotage 2007 (6)**  
*Hamilton Russell, Hemel-en-Aarde*  
 Excellent level and appearance  
**Pinot Noir 2006 (5)**  
*Hamilton Russell, Walker Bay*  
 Excellent level and appearance  
**R** 11 bottles  
**Per lot: € 130 – 220**

**982**  
**Ashbourne' Pinotage 2001 (6)**  
*Hamilton Russell, Walker Bay*  
 Excellent level and appearance  
**Chardonnay 2007 (6)**  
*Hamilton Russell, Walker Bay*  
 Excellent level and appearance  
**M** 12 bottles  
**Per lot: € 150 – 250**

**983**  
**Cabernet Sauvignon 2005 (12)**  
*Nederburg, Western Cape*  
 Excellent level and appearance  
**'No. 3' Sauvignon Blanc 2008 (11)**  
*Hermanuspietersfontein, Walker Bay*  
 Excellent level and appearance  
**M** 23 bottles  
**Per lot: € 110 – 180**

**984**  
**'Five Soldiers' Chardonnay 2007**  
*Rustenberg, Stellenbosch*  
 Excellent level and appearance  
**W** 12 bottles (2OWC)  
**Per lot: € 120 – 180**

**985**  
**Baron Edmond 2004 (12)**  
*Rupert & Rothschild Vignerons, Western Cape*  
 Excellent level and appearance  
**Baron Edmond 2000 (3)**  
*Rupert & Rothschild Vignerons, Western Cape*  
 Excellent level and appearance  
**Classique 2000 (3)**  
*Rupert & Rothschild Vignerons, Paarl*  
 Excellent level and appearance  
**R** 18 bottles  
**Per lot: € 220 – 340**

**986**  
**Kanonkop Estate Wine 2001 (6)**  
*Paul Sauer, Stellenbosch*  
 U. IN, excellent appearance  
**Merlot 2007 (6)**  
*Rust en Vrede, Stellenbosch*  
 U. IN, excellent appearance  
**Shiraz 2001 (6)**  
*Rust en Vrede, Stellenbosch*  
 U. IN, excellent appearance  
**R** 18 bottles  
**Per lot: € 110 – 180**

**987**  
**Chardonnay 2003 (10)**  
*Bodegas Salentein, Uco Valley*  
 Excellent level and appearance  
**Pinot Noir 2008 (10)**  
*Bodegas Salentein, Uco Valley*  
 Excellent level and appearance  
**Merlot 2001 (6)**  
*Bodegas Salentein, Uco Valley*  
 Excellent level and appearance  
**M** 26 bottles  
**Per lot: € 130 – 200**

**988**  
**'Primus' Pinot Noir 2001**  
*Bodegas Salentein, Uco Valley*  
 Excellent level and appearance  
**R** 6 bottles (OCB)  
**Per lot: € 180 – 250**



**989**  
**Cabernet Sauvignon 1990 (12)**  
*Kanonkop Estate, Stellenbosch*  
 U. BN or better, excellent appearance  
**Estate Red Wine 1992 (6)**  
*Rustenberg, Stellenbosch*  
 U. BN or better, excellent appearance  
**Cabernet Sauvignon 1991 (6)**  
*Meerlust, Stellenbosch*  
 Excellent level, LSTL  
**Cabernet Sauvignon 1991 (8)**  
*Le Bonheur Estate, Stellenbosch*  
 U. BN or better, excellent appearance  
**Cabernet Sauvignon 1993 (10)**  
*Vriesenhof, Stellenbosch*  
 U. BN or better, excellent appearance  
**R** 42 bottles  
**Per lot: € 220 – 360**

**990**  
**Tiara 2009 (18)**  
*Simonsig, Stellenbosch*  
 Excellent level and appearance  
**Merindol Syrah 2000 (6)**  
*Simonsig, Stellenbosch*  
 Excellent level and appearance  
**Frans Malan Cape Blend 2008 (6)**  
*Simonsig, Stellenbosch*  
 Excellent level and appearance  
**R** 30 bottles  
**Per lot: € 300 – 400**

**991**  
**'V' 2001 (6)**  
*Vergelegen, Stellenbosch*  
 U. IN, excellent appearance  
**R** 6 bottles (OWC)  
**Per lot: € 220 – 300**

**992**  
**Cabernet Sauvignon 2004**  
*Meerlust, Stellenbosch*  
 Excellent level and appearance  
**R** 7 magnums - 1.5ltr (7OCB)  
**Per lot: € 280 – 420**

**993**  
**Faithful Hound 2002 (4)**  
*Mulderbosch, Stellenbosch*  
 Excellent level and appearance  
**R** 4 bottles (OCB)  
**Merlot 1998 (4)**  
*Vergelegen, Stellenbosch*  
 U. BN, excellent appearance  
**Cabernet Sauvignon 1998 (1) 1.5ltr**  
*Hoopenburg, Coastal Region*  
 Excellent level and appearance  
**Peter Barlow Cabernet Sauvignon 1997 (2)**  
*Rustenberg, Stellenbosch*  
 U. IN, excellent appearance  
**Cabernet Sauvignon 1988 (6)**  
*Alto Estate, Stellenbosch*  
 Excellent level and appearance  
**R** 16 bottles + 1 magnum-1.5ltr  
**Per lot: € 150 – 250**

**994**  
**Over The Top Shiraz 2006 (8)**  
*Pertaringa, McLaren Vale*  
 Excellent level and appearance  
**Cabernet Sauvignon 1995 (3)**  
*Beringer Vineyards, Napa Valley*  
 U. BN, excellent appearance  
**Cabernet Sauvignon 1995 (1)**  
*Beringer Vineyards, Napa Valley*  
 U. BN, excellent appearance  
**R** 12 bottles  
**Per lot: € 200 – 300**

**995**  
**Estate Red Wine 2006**  
*Morgenster, Stellenbosch*  
 Excellent level and appearance  
**R** 6 bottles (OWC)  
**Per lot: € 110 – 150**

**996**  
**Marlbrook Cabernet Sauvignon/Merlot 2000 (11)**  
*Klein Constantia, Constantia*  
**Chardonnay 2009 (5)**  
*Klein Constantia, Constantia*  
 Excellent level and appearance  
**M** 16 bottles  
**Per lot: € 90 – 140**

**997**  
**Cabernet Sauvignon 2011**  
*Durbanville Hills, Durbanville*  
 Excellent level and appearance  
**R** 24 bottles (4OCB)  
**Per lot: € 100 – 160**

**998**  
**Private Bin Merlot/Cabernet Sauvignon 2004 (8)**  
*Villa Maria, Hawke's Bay*  
 Excellent level and appearance  
**Auction Reserve Petit Verdot 1998 (4)**  
*Simonsig, Stellenbosch*  
 U. IN, excellent appearance  
**Private Bin R163 Cabernet Sauvignon 1985 (2)**  
*Nederburg, Paarl*  
 U. BN, LSTL  
**R** 14 bottles  
**Per lot: € 140 – 200**

**999**  
**Cabernet Sauvignon 'Ultra' 2007**  
*Kaiken Wines, Mendoza Valley*  
 U. IN, excellent appearance  
**R** 16 bottles (OCB)  
**Per lot: € 90 – 130**

**1000**  
**The Footbolt Old Vine Shiraz 1996 (2)**  
*d'Arenberg, McLaren Vale*  
 U. HS or better, excellent appearance  
**The Custodian Grenache 1996 (2)**  
*d'Arenberg, McLaren Vale*  
 U. BN, excellent appearance  
**Non-filtered Chardonnay 'Silhouette' 1994 (1)**  
*Merryvale, Saint Helena*  
 Excellent level and appearance  
**Edelwein Gold Sweet Johannisberg Riesling 1994 (1) 375ml**  
*Freemark Abbey, Napa Valley*  
 U. 1cm BC, LSTL  
**M** 5 bottles & 1 half bottle  
**Per lot: € 50 – 80**

**1001**  
**Shiraz 2003 (2)**  
*Vergelegen Estate, Stellenbosch*  
 U. 2cm BC, excellent appearance  
**Onyx Shiraz 2002 (4)**  
*Darling Cellars, Groenekloof*  
 U. 2cm BC, excellent appearance  
**Muscadelle 2006 (2)**  
*Oranjerivier Wine Cellars, Northern Cape*  
 U. IN, excellent appearance  
**Uitvlucht Port 2004 (2)**  
*Montagu Wine Company, Northern Cape*  
 U. 2.5cm BC, LSTL  
**Muscadelle 2005 (2)**  
*Bon Courage Estate, Robertson*  
 U. 3cm BC, LSTL  
**M** 12 bottles  
**Per lot: € 60 – 90**

**1002**  
**'Passioné' 2010**  
*Mont Destin, Stellenbosch*  
 Excellent level and appearance  
**R** 24 bottles (4OCB)  
**Per lot: € 300 – 400**



**1027**

**Château Bouscassé 'Vieilles Vignes' 1998 (4)**

*Alain Brumont, Madiran*

U. BN or better, LSCL

**Château Bouscassé 'Vieilles Vignes' 1999 (6)**

*Alain Brumont, Madiran*

U. IN, LSCL

**Château Bouscassé 2001 (1)**

*Alain Brumont, Madiran*

U. IN, excellent appearance

**R** 11 bottles

**Per lot: € 220 – 320**

**1028**

**Château Montus 'Cuvée Prestige' 1998 (4)**

*Alain Brumont, Madiran*

U. IN, LSTL, 1LNL

**Château Montus 'Cuvée Prestige' 1999 (6)**

*Alain Brumont, Madiran*

U. IN, LSTL

**R** 10 bottles

**Per lot: € 220 – 240**

**1029**

**Château Montus 'Cuvée Prestige' 1998**

*Alain Brumont, Madiran*

U. IN, excellent appearance

**R** 12 bottles (OWC)

**Per lot: € 280 – 380**

**1030**

**Clos de Gamot 1994**

*Cahors*

U. BN or better, excellent appearance

**R** 22 bottles (2OCB)

**Per lot: € 200 – 300**

**1031**

**Château Montus 2005**

*A. Brumont, Madiran*

U. IN, excellent appearance

**R** 9 bottles (OWC)

**Per lot: € 160 – 220**

JURA, ARDÈCHE AND SWITZERLAND

**1032**

**Coteaux de l'Ardèche 'Beaulieu' 2007**

*Château de la Selve, Grospierres*

U. 2cm BC, excellent appearance

**R** 14 bottles (OCB)

**Per lot: € 110 – 150**

**1033**

**Coteaux de l'Ardèche 'Beaulieu' 2010**

*Château de la Selve, Grospierres*

Excellent level and appearance

**R** 12 bottles (OCB)

**Per lot: € 90 – 130**

**1034**

**Coteaux de l'Ardèche 'Beaulieu' 2010**

*Château de la Selve, Grospierres*

Excellent level and appearance

**R** 12 bottles (OCB)

**Per lot: € 90 – 130**

**1035**

**Malanser' Pinot Noir 2011**

*Weinbau Von Salis, Graubunder, Switzerland*

Excellent level, LSTL

**R** 18 bottles (3OCB)

**Per lot: € 300 – 380**

**1036**

**Malanser' Pinot Noir 2011**

*Weinbau Von Salis, Graubunder, Switzerland*

Excellent level, LSTL, 1LNL

**R** 17 bottles

**Per lot: € 280 – 360**

RHÔNE

**1037**

**Châteauneuf-du-Pape 1996**

*Clos St. Jean, Châteauneuf-du-Pape*

Excellent level and appearance

**R** 12 bottles (OCB)

**Per lot: € 360 – 460**

**1038**

**Château de la Tuilerie 'Cuvée Eole' 2000 (6)**

*Costières de Nîmes*

Excellent level and appearance

**Châteauneuf-du-Pape 1991 (1)**

*Domaine de Saint-Préfert, Châteauneuf-du-Pape*

U. 1.5cm BC, excellent appearance

**Châteauneuf-du-Pape 1978 (1)**

*Domaine de Saint-Préfert, Châteauneuf-du-Pape*

U. 3.5cm BC, LSTL, LWRL

**R** 8 bottles

**Per lot: € 130 – 180**

**1039**

**Châteauneuf-du-Pape 'La Crau' 2003**

*Domaine du Vieux Télégraphe, Bédarrides*

Excellent level and appearance, 1LNL

**R** 6 bottles

**Per lot: € 240 – 340**

**1040**

**Gigondas 'Les Hauts de Montmirail' 1993 (5)**

*Domaine Brusset, Cairanne*

U. 3cm BC or better, excellent appearance, LNL

**Gigondas 'Les Hauts de Montmirail' 1990 (5)**

*Domaine Brusset, Cairanne*

U. 3cm BC or better, excellent appearance, LNL, 3PC

**Gigondas 1993 (3)**

*Domaine de Piaugier, Sablet*

U. 2cm BC or better, LSTL

**R** 13 bottles

**Per lot: € 260 – 360**

**1041**

**Châteauneuf-du-Pape 'Boisrenard' 1994 (5)**

*Domaine de Beurenard,*

*Châteauneuf-du-Pape*

U. 1.cm BC or better, excellent appearance,

2LNL

**Châteauneuf-du-Pape 'Boisrenard' 1997 (1)**

*Domaine de Beurenard,*

*Châteauneuf-du-Pape*

U. 1.cm BC, excellent appearance

**R** 6 bottles

**Per lot: € 160 – 280**

**1042**

**Côtes du Rhône Blanc 'Les Figuières' 2003 (6)**

*Domaine Jean-Luc Colombo, Cornas*

U. 2cm BC, excellent appearance

**Saint-Peray 'La Belle de Mai' 2005 (5)**

*Domaine Jean-Luc Colombo, Cornas*

U. IN, excellent appearance

**W** 11 bottles

**Per lot: € 110 – 160**



**1043**

**Châteauneuf-du-Pape 'Cuvée Reservée' 1994**

*Domaine du Pegau, Châteauneuf-du-Pape*

U. 1cm BC or better, excellent appearance,

1LSCL

**R** 5 bottles

**Per lot: € 240 – 340**



**1065**

**Hermitage 'Les Greffières' 1995**

*Domaine de Vallouit, Saint-Vallier*

U. 2.5cm BC, excellent appearance

**R** 15 bottles (3OCB)

Per lot: € 600 – 750



**1066**

**Châteauneuf-du-Pape 'Deus ex Machina' 2007**

*Clos Saint Jean, Châteauneuf-du-Pape*

Excellent level and appearance

**R** 1 bottles

Per lot: € 300 – 400

**1067**

**Châteauneuf-du-Pape 'Cuvée da Capo' 2000**

*Domaine du Pegau, Châteauneuf-du-Pape*

Excellent level and appearance

**R** 3 bottles

Per lot: € 900 – 1200

**1068**

**Châteauneuf-du-Pape 2009 (2)**

*Vieux Donjon, Châteauneuf-du-Pape*

Excellent level and appearance

**Châteauneuf-du-Pape 'Cuvée Reservée' 2009 (2)**

*Domaine du Pegau, Châteauneuf-du-Pape*

Excellent level and appearance

**R** 4 bottles

Per lot: € 220 – 320

**1069**

**Hermitage 2004**

*Domaine Jean-Louis Chave, Mauves*

Excellent level and appearance

**R** 12 bottles (OCB)

Per lot: € 1600 – 2200

**1070**

**Gigondas 'Prestige des Hauts Garrigues' 2003**

*Domaine Santa Duc, Gigondas*

U. 1.5cm BC or better, excellent appearance

**R** 11 bottles (OCB)

Per lot: € 280 – 380

**1071**

**Condrieu 'Les Grandes Chaillées' 2011**

*Stephane Montez Domaine du Monteillet, Chavanay*

Excellent level and appearance

**W** 12 bottles (2OCB)

Per lot: € 200 – 280

**1072**

**Condrieu 'Les Grandes Chaillées' 2011**

*Stephane Montez Domaine du Monteillet, Chavanay*

Excellent level and appearance

**W** 16 bottles (3OCB)

Per lot: € 260 – 360

**1073**

**Gigondas Grande Réserve 2003 (4)**

*Pierre Amadieu, Gigondas*

Excellent level and appearance

**Gigondas 'Romane Machotte' 2006 (16)**

*Pierre Amadieu, Gigondas*

Excellent level and appearance

**Châteauneuf-du-Pape Blanc 2004 (2)**

*Château de Beaucastel, Courthezon*

Excellent level and appearance

**M** 22 bottles

Per lot: € 260 – 360

**1074**

**Châteauneuf-du-Pape 2003**

*Château de Beaucastel, Courthezon*

Excellent level and appearance

**R** 12 bottles (OWC)

Per lot: € 360 – 460

**1075**

**Gigondas 2003**

*M. Chapoutier, Tain l'Hermitage*

Excellent level and appearance

**R** 12 bottles (2OCB)

Per lot: € 80 – 120

**1076**

**Condrieu 2005**

*E. Guigal, Château d'Ampuis*

Excellent level and appearance

**W** 6 bottles

Per lot: € 180 – 240

**1077**

**Côte Rôtie 'La Landonne' 2003**

*E. Guigal, Château d'Ampuis*

Excellent level and appearance

**R** 3 bottles (OWC)

Per lot: € 1000 – 1400

**1078**

**Gigondas 2004 (12)**

*E. Guigal, Château d'Ampuis*

Excellent level and appearance

**Châteauneuf-du-Pape 2001 (4)**

*Cave Saint-Henri, Vaucluse*

U. 2cm BC or better, LSTL, NB

**R** 16 bottles

Per lot: € 140 – 220

**1079**

**Les Lezardes Syrah, IGP Collines Rhodaniennes 2001**

*Domaine Rene Rostaing, Ampuis*

Excellent level and appearance

**R** 6 bottles

Per lot: € 100 – 120

**1080**

**Côtes du Rhône 2004**

*Domaine Saint Gayan, Gigondas*

U. 1.5cm BC, excellent appearance

**R** 11 bottles

Per lot: € 60 – 90

**1081**

**Gigondas 2000 (9)**

*Domaine Saint Gayan, Gigondas*

U. 2cm BC, LSTL

**Gigondas 2001 (6)**

*Domaine Saint Gayan, Gigondas*

U. 2cm BC, LSTL

**R** 15 bottles

Per lot: € 200 – 300

**1082**

**Côtes du Rhône 2005**

*Domaine Pesquier Vin de Pays de Vaucluse*

U. 2cm BC, LSTL, LSCL, 2TL

**R** 33 bottles

Per lot: € 140 – 180

**1083**

**Côtes du Rhône 2003 (3)**

*Château Boisson, Boisson*

U. 2.5cm BC, excellent appearance

**Côtes du Rhône Villages 'Sablet' 2003 (1)**

*Château Boisson, Boisson*

Excellent level and appearance

**Gigondas 'Vieilles Vignes' 2001 (12)**

*Château Boisson, Boisson*

U. 1.5cm BC, excellent appearance

**R** 16 bottles

Per lot: € 100 – 140

**1084**

**Côtes du Rhône Villages 'La Tabardonne' 2010**

*Domaine Saint-Amant, Suzette*

Excellent level and appearance

**W** 20 bottles (OCB)

Per lot: € 140 – 180









**1109**  
**Châteauneuf-du-Pape 'Cuvée Reservée'**  
**1995 (4)**  
*Domaine du Pegau, Châteauneuf-du-Pape*  
 U. 1.5cm BC or better, excellent appearance  
**Côte-Rôtie 2000 (3)**  
*Maison Tardieu-Laurent, Lourmarin*  
 U. 1.5cm BC or better, excellent appearance  
**R** 7 bottles  
**Per lot: € 240 – 280**

**1110**  
**Châteauneuf-du-Pape 'Cuvée Reservée'**  
**2001**  
*Domaine du Pegau, Châteauneuf-du-Pape*  
 U. 1.5cm BC or better, excellent appearance  
**R** 6 bottles  
**Per lot: € 240 – 340**

**1111**  
**Châteauneuf-du-Pape 'Cuvée Reservée'**  
**1998**  
*Domaine du Pegau, Châteauneuf-du-Pape*  
 U. 1.5cm BC or better, excellent appearance  
**R** 6 bottles  
**Per lot: € 240 – 340**

**1112**  
**Hermitage 'La Chapelle' 1990**  
*Paul Jaboulet Aîné, Tain l'Hermitage*  
 U. 2cm BC or better, WISL, 1NL  
**R** 3 bottles  
**Per lot: € 900 – 1200**

**1113**  
**Châteauneuf-du-Pape 1990**  
*Château de Beaucastel, Courthézon*  
 U. 3cm BC or better, WISL  
**R** 3 bottles  
**Per lot: € 300 – 400**

**1114**  
**Châteauneuf-du-Pape Blanc 1989 (1)**  
*Château de Beaucastel, Courthézon*  
 U. 2cm BC, STL, LNL  
**Châteauneuf-du-Pape Blanc 1990 (1)**  
*Château de Beaucastel, Courthézon*  
 U. 4cm BC, STL, SSOS  
**Châteauneuf-du-Pape Blanc 1991 (1)**  
*Château de Beaucastel, Courthézon*  
 U. 1.5cm BC, LSTL  
**Châteauneuf-du-Pape Blanc 1992 (1)**  
*Château de Beaucastel, Courthézon*  
 U. 1.5cm BC, excellent appearance  
**Châteauneuf-du-Pape Blanc 1993 (1)**  
*Château de Beaucastel, Courthézon*  
 U. 1cm BC, excellent appearance  
**Châteauneuf-du-Pape Blanc 'Roussanne Vieilles Vignes' 1994 (3)**  
*Château de Beaucastel, Courthézon*  
 U. 2cm BC or better, excellent appearance, 1LNL  
**W** 8 bottles  
**Per lot: € 300 – 400**

**1115**  
**Cornas 1983 (1)**  
*Domaine Auguste Clape, Cornas*  
 U. 3cm BC, excellent appearance, LNL  
**Cornas 1988 (1)**  
*Domaine Auguste Clape, Cornas*  
 U. 2cm BC, excellent appearance  
**R** 2 bottles  
**Per lot: € 340 – 440**

**1116**  
**Hermitage 1983 (1)**  
*Domaine Jean-Louis Chave, Mauves*  
 Excellent level, LTL  
**Hermitage 1985 (1)**  
*Domaine Jean-Louis Chave, Mauves*  
 U. 2.5cm BC, excellent appearance  
**R** 2 bottles  
**Per lot: € 340 – 440**

**1117**  
**Rasteau 2000**  
*Domaine Gourt de Mautens, Jérôme Bressy*  
 Excellent level and appearance  
**R** 12 bottles  
**Per lot: € 240 – 340**

**1118**  
**Châteauneuf-du-Pape 1978 (1)**  
*Château de Beaucastel, Courthézon*  
 U. 2cm BC, excellent appearance  
**Châteauneuf-du-Pape 1990 (1)**  
*Château de Beaucastel, Courthézon*  
 U. 3cm BC, excellent appearance  
**R** 2 bottles  
**Per lot: € 200 – 300**

**1119**  
**Cornas 2007**  
*Domaine Auguste Clape, Cornas*  
 Excellent level and appearance  
**R** 5 bottles (OCB)  
**Per lot: € 300 – 400**

**1120**  
**Châteauneuf-du-Pape 'Réserve Auguste Favier' 2007 (1)**  
*Domaine de Saint Préfert, Châteauneuf-du-Pape*  
 Excellent level and appearance  
**Châteauneuf-du-Pape 2007 (2)**  
*Clos Saint-Jean, Châteauneuf-du-Pape*  
 Excellent level and appearance  
**Châteauneuf-du-Pape 'Cuvée Réserve' 2005 (1)**  
*Domaine du Pegau, Châteauneuf-du-Pape*  
 Excellent level and appearance  
**Châteauneuf-du-Pape 'Cuvée Réserve Lucile Avril' 2007 (2)**  
*Domaine Durieu, Châteauneuf-du-Pape*  
 Excellent level and appearance  
**R** 6 bottles  
**Per lot: € 180 – 240**

1121

**Châteauneuf-du-Pape 'La Combe des Fous' 2007 (1)**

*Clos Saint-Jean, Châteauneuf-du-Pape*

Excellent level and appearance

**Châteauneuf-du-Pape 'Deus ex Machina' 2007 (1)**

*Clos Saint-Jean, Châteauneuf-du-Pape*

Excellent level and appearance

**Châteauneuf-du-Pape 'Cuvée de Mon Aieul' 2007 (1)**

*Domaine Pierre Usseglio,*

*Châteauneuf-du-Pape*

Excellent level and appearance

**R** 3 bottles

Per lot: € 600 – 800

1122

**Hermitage 'la Chapelle' 1999**

*Domaine Paul Jaboulet Aîné, Tain l'Hermitage*

U. 2cm BC, excellent appearance

**R** 6 bottles (OWC)

Per lot: € 650 – 850

1123

**Châteauneuf-du-Pape Blanc 'Cuvée Prestige' 2010 (2)**

*Domaine de Val Frais, Courthezon*

**Châteauneuf-du-Pape 2009 (1)**

*Domaine Raymond Usseglio & Fils, Châteauneuf du Pape*

Excellent level and appearance

**Gigondas 2010 (3)**

*Domaine la Machotte, Gigondas*

Excellent level and appearance

**M** 6 bottles

Per lot: € 60 – 100

ALSACE, GERMANY, AUSTRIA,  
HUNGARY AND CROATIA

1124

**Alsace 'Cuvée Katz' Riesling 2009**

*Vignoble Klur, Katzenthal*

Excellent level and appearance

**W** 12 bottles (2OCB)

Per lot: € 110 – 160

1125

**Alsace 'Cuvée Katz' Riesling 2009**

*Vignoble Klur, Katzenthal*

Excellent level and appearance

**W** 12 bottles (2OCB)

Per lot: € 110 – 160

1126

**Alsace 'Cuvée Klur' Riesling 2008**

*Vignoble Klur, Katzenthal*

Excellent level and appearance

**W** 12 bottles (2OCB)

Per lot: € 160 – 220

1127

**Riesling 'Moenchberg' Grand Cru 2003 (6)**

*Hubert Beck, Dambach-la-Ville*

U. 1cm BC or better, excellent appearance

**Tokay Pinot Gris 'Frankstein' Grand Cru 2003 (6)**

*Hubert Beck, Dambach-la-Ville*

U. 1cm BC or better, excellent appearance

**W** 12 bottles

Per lot: € 140 – 180

1128

**Pinot Gris 'Hommage à Jeanne' 2000**

*Trimbach, Ribeauville*

Excellent level and appearance

**W** 12 bottles (2OCB)

Per lot: € 260 – 360

1129

**Spätburgunder Trocken 2013**

*Probst, Kaiserstuhl*

Excellent level and appearance

**R** 12 liter bottles (2OCB)

Per lot: € 110 – 150

1130

**Pinot Noir 2008**

*Peter & Peter, Pfalz*

Excellent level and appearance

**R** 15 bottles (2OCB)

Per lot: € 80 – 120

1131

**Riesling 'Brauneberger Juffer Spätlese' 1985 (5)**

*Bastian Licht, Mosel-Saar-Ruwer*

U. 3cm BC or better, excellent appearance

**Riesling 'Brauneberger Juffer Kabinett' 1986 (4)**

*Bastian Licht, Mosel-Saar-Ruwer*

Excellent level and appearance

**Riesling 'Bernkastel Kuefer Kardinalsberg Spätlese' 1985 (2)**

*Bastian Licht, Mosel-Saar-Ruwer*

U. 3.5cm BC, NOC

**Riesling 'Brauneberger Juffer Spätlese' 1983 (2)**

*Bastian Licht, Mosel-Saar-Ruwer*

U. 3.5cm BC, excellent appearance

**Riesling 'Bodensteiner Klostergarten Auslese 1976 (2)**

*Franz Haan, Rheinpfalz*

Excellent level, STL, TL

**Riesling Reserve 1994 (1)**

*Bott Frères, Ribeauville*

Excellent level and appearance

**Tokay d'Alsace 'Cuvée Exceptionelle' 1995 (1)**

*Bott Frères, Ribeauville*

U. 3cm BC, excellent appearance

**Pinot d'Alsac 'Selection' 1995 (1)**

*Bott Frères, Ribeauville*

U. 2.5cm BC, excellent appearance

**W** 18 bottles

Per lot: € 160 – 220

1132

**Riesling Haardter Herzog Kabinett 2005**

*Müller-Catoir, Pfalz*

Excellent level, 4LSTL, 3LSCL

**W** 10 bottles

Per lot: € 200 – 240

1133

**Pinot Gris 'Schwarzberg' Vendange Tardives 1999 (4)**

*Domaine Dirlir, Bergholtz*

U. 2cm BC, LSTL

**Pinot Gris Vendange Tardives 2000 (1)**

*Domaine Fleith, Ingersheim*

U. 2cm BC, LSTL

**Pinot Gris Selection Grains Nobles 1999 (3) 500ml**

*Domaine Fleith, Ingersheim 0,5 l.*

U. 2cm BC, excellent appearance

**Gewurztraminer Selection Grains Nobles 1999 (1) 500ml**

*Domaine Fleith, Ingersheim*

U. 2cm BC, LSTL

**Jurançon Sec 'Sève d'Automne' 2004 (3)**

*Domaine Cauhapé, Monein*

U. IN, LSTL

**W** 8 bottles & 4 jennies

Per lot: € 130 – 170

1134

**Elbling Trocken 2013**

*Weingut Reinhold Franzen, Mosel*

Excellent level and appearance

**W** 12 bottles (2OCB)

Per lot: € 90 – 120

1135

**Elbling Trocken 2013**

*Weingut Reinhold Franzen, Mosel*

Excellent level and appearance

**W** 12 bottles (2OCB)

Per lot: € 90 – 120



**1136**

**Riesling 2013**

*Weingut Reinhold Franzen, Mosel*

Excellent level and appearance

**W** 12 liter bottles (2OCB)

**Per lot: € 100 – 150**

**1137**

**Riesling 2013**

*Weingut Reinhold Franzen, Mosel*

Excellent level and appearance

**W** 12 liter bottles (2OCB)

**Per lot: € 100 – 150**

**1138**

**Riesling 2013**

*Weingut Reinhold Franzen, Mosel*

Excellent level and appearance

**W** 12 liter bottles (2OCB)

**Per lot: € 100 – 150**

**1139**

**Riesling 'Der sommer war sehr gross' 2013**

*Weingut Reinhold Franzen, Mosel*

Excellent level and appearance

**W** 12 bottles (2OCB)

**Per lot: € 120 – 160**

**1140**

**Riesling 'Der sommer war sehr gross' 2013**

*Weingut Reinhold Franzen, Mosel*

Excellent level and appearance

**W** 12 bottles (2OCB)

**Per lot: € 120 – 160**

**1141**

**Grauer Burgunder Trocken 2013**

*Probst, Baden/Kaiserstuhl*

Excellent level and appearance

**W** 12 liter bottles (2OCB)

**Per lot: € 120 – 160**

**1142**

**Zinfandel 2014 (1)**

*Zlatan Crljenak, Organic Wine, Sjeverna*

*Dalmacija, Dobriilo, Croatia*

Excellent level and appearance

**Plavac 2014 (1)**

*Zlatan Crljenak, Organic Wine, Primorska*

*Hrvatska, Dobriilo, Croatia*

Excellent level and appearance

**Cuvée Stolno Vино 2010 (1)**

*Zlatan Crljenak, Dobriilo, Croatia*

Excellent level and appearance

**Vinogorje Sibenik 2010 (1)**

*Zlatan Crljenak, Dobriilo, Croatia*

Excellent level and appearance

**Vrhunsko Vино Posip 2014 (1)**

*Zlatan Crljenak, Srednja, Juzna Dalmacija, Dobriilo, Croatia*

Excellent level and appearance

**Plavac Vrhunsko Vино 2011 (1)**

*Zlatan Crljenak, Vinogorje Hvar, Dobriilo, Croatia*

Excellent level and appearance

**Plavac Barrique 2010 (1)**

*Zlatan Plavac, Vinogorje Hvar, Vrhunsko Crno Suho Vино, Dobriilo, Croatia*

Excellent level and appearance

**Babic 2011 (1)**

*Zlatan Babic, Vrhunsko Vино, Dobriilo, Croatia*

Excellent level and appearance

**Vrhunsko Vино Grand Cru 2010 (1)**

*Zlatan Plavac, Vinogorje Hvar, Vrhunsko Crno Suho Vино, Dobriilo, Croatia*

Excellent level and appearance

**Babic 2014 (1)**

*Zlatan Plavac, Sjeverna Dalmacija, Organic Wine, Dobriilo, Croatia*

Excellent level and appearance

**Posip 2014 (1)**

*Zlatan Posip, Primorska Hrvatska, Organic Wine, Dobriilo, Croatia*

Excellent level and appearance

**W** 11 bottles

**Per lot: € 80 – 130**

**1143**

**Spätburgunder Trocken 2013**

*Probst, Baden/Kaiserstuhl*

Excellent level and appearance

**R** 12 liter bottles (2OCB)

**Per lot: € 110 – 150**

**1144**

**Spätburgunder Trocken 2013**

*Probst, Baden/Kaiserstuhl*

Excellent level and appearance

**R** 12 liter bottles (2OCB)

**Per lot: € 110 – 150**

**1145**

**Grüner Veltliner 'Wachtberg' 2004 (4)**

*Weingut Stadt Krems, Kremstal*

U. 2cm BC, LSTL

**Riesling 'Kogl' 2004 (4)**

*Weingut Stadt Krems, Kremstal*

U. 2cm BC, LSTL

**W** 8 bottles

**Per lot: € 150 – 200**

**1146**

**Villányi Cabernet Franc 1996**

*Domaine Mondivin, Villányi-Sterntal*

Excellent level and appearance

**R** 6 magnums - 1.5ltr (OWC)

**Per lot: € 140 – 180**

**1147**

**Grauer Burgunder Trocken 2013**

*Probst, Baden/Kaiserstuhl*

Excellent level and appearance

**W** 12 liter bottles (2OCB)

**Per lot: € 120 – 160**

ITALY

**1148**

**Barbaresco 'Camp Gros' 2003 (1)**

*Tenute Cisa Asinari dei Marchesi di Grésy, Barbaresco*

Excellent level and appearance

**Barbaresco 'Gaiun' 2006 (1)**

*Tenute Cisa Asinari dei Marchesi di Grésy, Barbaresco*

Excellent level and appearance

**Barbaresco 'Martinenga' 2009 (1)**

*Tenute Cisa Asinari dei Marchesi di Grésy, Barbaresco*

Excellent level and appearance

**R** 3 bottles (3OWC)

**Per lot: € 130 – 170**

**1149**

**Barbaresco 'Camp Gros' 2003 (1)**

*Tenute Cisa Asinari dei Marchesi di Grésy, Barbaresco*

Excellent level and appearance

**Barbaresco 'Gaiun' 2006 (1)**

*Tenute Cisa Asinari dei Marchesi di Grésy, Barbaresco*

Excellent level and appearance

**Barbaresco 'Martinenga' 2009 (1)**

*Tenute Cisa Asinari dei Marchesi di Grésy, Barbaresco*

Excellent level and appearance

**R** 3 bottles (3OWC)

**Per lot: € 130 – 170**

**1150**

**Adrano 'Colline Teramane' 2006**

*Villa Medoro, Atri*

Excellent level and appearance

**R** 12 bottles (2OCB)

**Per lot: € 200 – 300**

**1151**

**Casalferrero' Toscana IGT 1998**

*Barone Ricasoli, Gaiole di Chianti*

U. BN or better, excellent appearance

**R** 6 bottles (OCB)

**Per lot: € 200 – 250**



1152

**Langhe 'Darmagi' 1983 (2)**

*Gaja, Barbaresco*

U. 1IN, 1BN, LSTL, 1LNL, 1LDC

**Langhe 'Costa Russi' 1985 (1)**

*Gaja, Barbaresco*

U. 1cm BC, LSTL

**R** 3 bottles

Per lot: € 400 – 600

1153

**Barbera d'Asti 'Pinta Prenapoleonica'  
Riserva della Meridiana 1974 (1) 1.5ltr**

*Bersano, Monferrato*

U. 8cm BC, LSTL, WRL, CRC

**Aglianico del Vulture 'Grifalco' 2007 (1)  
1.5ltr**

*Luciana, Venosa*

U. IN, excellent appearance, CRC

**Barolo 2009 (1)**

*Gianni Gagliardo, La Morra*

U. IN, excellent appearance

**Barolo 'Meriamè' 2003 (1)**

*Paolo Manzone, Serralunga d'Alba*

Excellent level and appearance

**Nebbiolo d'Alba 'Ligabue' 2010 (1)**

*Teo Costa, Castellinaldo*

U. IN, excellent appearance

**Montepulciano d'Abruzzo 1995 (1)**

*Fattoria la Valentina, Spoltore*

U. TS, LSTL

**R** 4 bottles & 2 magnums - 1.5ltr

Per lot: € 140 – 220

1154

**'Iugum' Merlot - Cabernet Sauvignon  
1995**

*Peter Dipoli, Alto Adige*

U. BN, LSTL, 3LSCL

**R** 10 bottles

Per lot: € 200 – 300

1155

**Dolcetto D'Alba 'Ciabot Brusa' 2013**

*Umberto Fracassi, Cherasco*

Excellent level and appearance

**R** 12 bottles (2OCB)

Per lot: € 110 – 140

1156

**Vino della Pace 1991**

*Cantina Produttori di Cormons, Italy*

U. 1BN, 2TS, LSTL, 1LPC

**W** 3 bottles

Per lot: € 150 – 250



TENUTE CISA ASINARI DEI MARCHESI  
DI GRESY

1157

**Barbaresco 'Camp Gros' 2004 (1)**

*Tenute Cisa Asinari dei Marchesi di Grésy,  
Barbaresco*

U. IN, excellent appearance

**Barbaresco 'Camp Gros' 2005 (1)**

*Tenute Cisa Asinari dei Marchesi di Grésy,  
Barbaresco*

U. IN, excellent appearance

**Barbaresco 'Gaiun' 2003 (1)**

*Tenute Cisa Asinari dei Marchesi di Grésy,  
Barbaresco*

U. BN, excellent appearance

**Barbaresco 'Gaiun' 2004 (1)**

*Tenute Cisa Asinari dei Marchesi di Grésy,  
Barbaresco*

U. IN, excellent appearance

**Barbaresco 'Gaiun' 2005 (1)**

*Tenute Cisa Asinari dei Marchesi di Grésy,  
Barbaresco*

U. IN, excellent appearance

**R** 5 bottles (5OWC)

Per lot: € 260 – 340

1158

**Barolo 'Leon' 2003**

*Azienda Rivetto, Sinio*

Excellent level and appearance

**R** 12 bottles (2OWC)

Per lot: € 440 – 600

1159

**Barolo 'Vigna Elena' 2004**

*Elvio Cogno, Novello*

Excellent level and appearance

**R** 2 magnums - 1.5ltr (2OWC)

Per lot: € 180 – 280

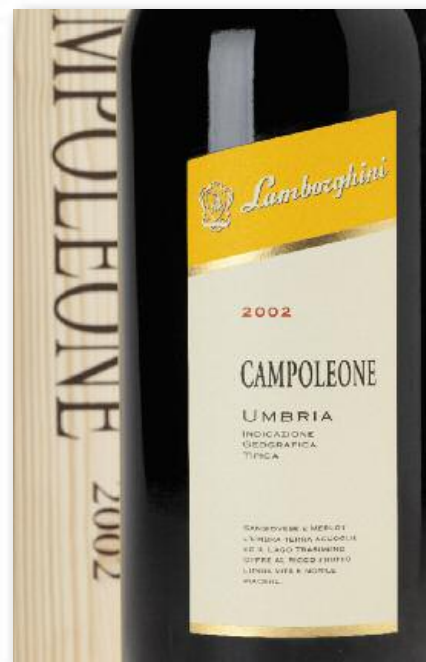

1160

**IGT Umbria 'Campoleone' 2002**

*Lamborghini, Panicale*

Excellent level and appearance

**R** 12 bottles (2OCB)

Per lot: € 300 – 400

1161

**Barbaresco 'Martinenga' 2007**

*Tenute Cisa Asinari dei Marchesi di Grésy,  
Barbaresco*

Excellent level and appearance

**R** 12 bottles (2OCB)

Per lot: € 320 – 420

1162

**Barbaresco 'Martinenga' 2007**

*Tenute Cisa Asinari dei Marchesi di Grésy,  
Barbaresco*

Excellent level and appearance

**R** 12 bottles (2OCB)

Per lot: € 320 – 420

1163

**Barbera d'Asti 2012**

*Tenute Cisa Asinari dei Marchesi di Grésy,  
Barbaresco*

Excellent level and appearance

**R** 12 bottles (OCB)

Per lot: € 120 – 180

1164

**Barbera d'Asti 2012**

*Tenute Cisa Asinari dei Marchesi di Grésy,  
Barbaresco*

Excellent level and appearance

**R** 12 bottles (OCB)

Per lot: € 120 – 180

1165

**Barbaresco 'Feyles' Riserva 2007**

*Sorelle di Nicola, Alba*

Excellent level and appearance

**R** 12 bottles (OCB)

Per lot: € 260 – 360

1166

**Barbaresco 'Feyles' Riserva 2007**

*Sorelle di Nicola, Alba*

Excellent level and appearance

**R** 12 bottles (OCB)

Per lot: € 260 – 360

1167

**Barbera d'Alba 'Feyles' Superiore 2007**

*Sorelle di Nicola, Alba*

Excellent level and appearance

**R** 12 bottles (OCB)

Per lot: € 130 – 180

**1168**

**Barbera d'Alba 'Feyles' Superiore 2007**

*Sorelle di Nicola, Alba*

Excellent level and appearance

**R** 12 bottles (OCB)

**Per lot: € 130 – 180**

**1169**

**Barbera d'Alba 'Feyles' Superiore 2006**

*Sorelle di Nicola, Alba*

Excellent level and appearance

**R** 12 bottles (OCB)

**Per lot: € 130 – 180**

**1170**

**Vino Nobile di Montepulciano Riserva**

**Grandi Annate 1997**

*Avignonesi, Valiano di Montepulciano*

U. IN, excellent appearance

**R** 6 bottles (OCB)

**Per lot: € 260 – 360**



**1171**

**Barolo 'Brea Vigna Ca' Mia' 2001 (3)**

*Brovia Fratelli, Castiglione Falletto*

Excellent level and appearance

**Barolo 'Garblet Sue' 2001 (3)**

*Brovia Fratelli, Castiglione Falletto*

Excellent level and appearance

**Barolo 'Rocche dei Brovia' 2001 (3)**

*Brovia Fratelli, Castiglione Falletto*

Excellent level and appearance

**Barolo 'Villero' 2001 (3)**

*Brovia Fratelli, Castiglione Falletto*

Excellent level and appearance. 1LSTL

**R** 12 bottles

**Per lot: € 380 – 500**

**1172**

**Chianti Classico Riserva 'Rancia' 2004**

*Felsina Berardenga, Castelnuovo*

*Berardenga*

Excellent level and appearance, 1LSCL

**R** 6 bottles

**Per lot: € 180 – 240**

**1173**

**IGT Toscana 'Fontalloro' 2004**

*Felsina Berardenga, Castelnuovo*

*Berardenga*

Excellent level and appearance

**R** 6 bottles

**Per lot: € 120 – 180**

**1174**

**IGT Toscana 'Sammarco' 2007**

*Castello dei Rampolla, Greve in Chianti*

U. IN, excellent appearance

**R** 6 bottles

**Per lot: € 340 – 440**

**1175**

**Barolo Vigneto Arborina 2003**

*Elio Altare, La Morra*

U. IN, excellent appearance

**R** 1 magnum - 1.5ltr (OWC)

**Per lot: € 100 – 150**

**1176**

**Amarone della Valpolicella 2010**

*Monte Faustino, San Pietro in Cariano*

Excellent level and appearance, NB

**R** 12 bottles (2OCB)

**Per lot: € 300 – 400**

**1177**

**Sassicaia 1989 (1)**

*Tenuta San Guido, Bolgheri*

U. IN, STL, SCL, LDC

**Sassicaia 2002 (1)**

*Tenuta San Guido, Bolgheri*

U. BN, excellent appearance

**R** 2 bottles

**Per lot: € 200 – 300**

**1178**

**Barbaresco 'Bric Balin' 1998**

*Moccagatta, Moccagatta*

Excellent level and appearance

**R** 6 bottles (OCB)

**Per lot: € 160 – 240**

**1179**

**Brunello di Montalcino 1996**

*Corte Pavone, Montalcino*

Excellent level and appearance

**R** 3 bottles

**Per lot: € 100 – 140**

**1180**

**Suolo Toscana IGT 2000**

*Tenuta Argiano, Montalcino*

U. 2cm BC or better, excellent appearance

**R** 6 bottles (OCB)

**Per lot: € 340 – 440**

**1181**

**Ornellaia 2001**

*Tenuta dell'Ornellaia, Bolgheri*

Excellent level and appearance, LPC, SOS

**R** 1 double magnum - 3ltr (OWC)

**Per lot: € 600 – 900**



**1182**

**IGT Umbria 'Campoleone' 2002**

*Lamborghini, Panicale*

Excellent level and appearance

**R** 2 magnums - 1.5ltr (2OWC)

**Per lot: € 120 – 160**

**1183**

**IGT Umbria 'Campoleone' 2002**

*Lamborghini, Panicale*

Excellent level and appearance

**R** 2 magnums - 1.5ltr (2OWC)

**Per lot: € 120 – 160**

**1184**

**IGT Umbria 'Campoleone' 2002**

*Lamborghini, Panicale*

Excellent level and appearance

**R** 11 bottles (2OCB)

**Per lot: € 280 – 380**





**1205**  
**Guidalberto Rosso Toscana IGT 2012**  
*Tenuta, San Guido*  
 Excellent level and appearance  
**R** 12 bottles (2OCB)  
 Per lot: € 340 – 440

**1206**  
**Guidalberto Rosso Toscana IGT 2012**  
*Tenuta, San Guido*  
 Excellent level and appearance  
**R** 12 bottles (2OCB)  
 Per lot: € 340 – 440

**1207**  
**Guidalberto Rosso Toscana IGT 2012**  
*Tenuta, San Guido*  
 Excellent level and appearance  
**R** 12 bottles (2OCB)  
 Per lot: € 340 – 440

**1208**  
**Brancaia 'Il Blu' IGT Toscana 2002 (2)**  
*Brancaia, Radda in Chianti*  
 U. BN, excellent appearance  
**Brancaia 'Il Blu' IGT Toscana 2005 (3)**  
*Brancaia, Radda in Chianti*  
 U. BN, excellent appearance  
**Chianti Classico 2005 (8)**  
*Brancaia, Radda in Chianti*  
 U. BN, excellent appearance  
**R** 13 bottles  
 Per lot: € 110 – 160

**1209**  
**Langhe 'Favorita' 2012**  
*Fracassi, Cherasco*  
 Excellent level and appearance  
**W** 12 bottles (2OCB)  
 Per lot: € 90 – 130

**1210**  
**Langhe 'Favorita' 2012**  
*Fracassi, Cherasco*  
 Excellent level and appearance  
**W** 12 bottles (2OCB)  
 Per lot: € 90 – 130

**1211**  
**Langhe 'Favorita' 2012**  
*Fracassi, Cherasco*  
 Excellent level and appearance  
**W** 12 bottles (2OCB)  
 Per lot: € 90 – 130

**1212**  
**Soave 'Castelcerino' 2012**  
*Filippi, Castelcerino*  
 Excellent level and appearance  
**W** 12 bottles (OCB)  
 Per lot: € 80 – 110

**1213**  
**Soave 'Castelcerino' 2012**  
*Filippi, Castelcerino*  
 Excellent level and appearance  
**W** 12 bottles (OCB)  
 Per lot: € 80 – 110

**1214**  
**Soave 'Castelcerino' 2012**  
*Filippi, Castelcerino*  
 Excellent level and appearance  
**W** 12 bottles (OCB)  
 Per lot: € 80 – 110

**1215**  
**Soave 'Castelcerino' 2012**  
*Filippi, Castelcerino*  
 Excellent level and appearance  
**W** 12 bottles (OCB)  
 Per lot: € 80 – 110

**1216**  
**Soave 'Castelcerino' 2012**  
*Filippi, Castelcerino*  
 Excellent level and appearance  
**W** 12 bottles (OCB)  
 Per lot: € 80 – 110

**1217**  
**Nosiola Vigneti delle Dolomiti IGT 2012**  
*Giuseppe Fanti, Pressano di Lavis*  
 Excellent level and appearance  
**W** 12 bottles (OCB)  
 Per lot: € 120 – 160

**1218**  
**Nosiola Vigneti delle Dolomiti IGT 2012 (7)**  
*Giuseppe Fanti, Pressano di Lavis*  
 Excellent level and appearance  
**Nosiola Vigneti delle Dolomiti IGT 2011 (4)**  
*Giuseppe Fanti, Pressano di Lavis*  
 Excellent level and appearance  
**W** 11 bottles (OCB)  
 Per lot: € 110 – 150

**1219**  
**Dolcetto D'Alba 'Ciabot Brusa' 2013**  
*Umberto Fracassi, Cherasco*  
 Excellent level and appearance  
**R** 12 bottles (2OCB)  
 Per lot: € 110 – 140

**1220**  
**Dolcetto D'Alba 'Ciabot Brusa' 2013**  
*Umberto Fracassi, Cherasco*  
 Excellent level and appearance  
**R** 12 bottles (2OCB)  
 Per lot: € 110 – 140

**1221**  
**Bolgheri 'Sondraia' 2010**  
*Poggio al Tesoro, Bolgehri*  
 Excellent level and appearance  
**R** 6 bottles  
 Per lot: € 100 – 140

**1222**  
**Amarone della Valpolicella Classico 2006**  
*Zenato, Peschiera del Garda*  
 Excellent level and appearance  
**R** 6 bottles  
 Per lot: € 130 – 180







#### 1241

**Angela Gaja 'Pieve Santa Restituta' assortment case**

**Brunello di Montalcino 'Rennina' 1991 (1)**

*Pieve Santa Restituta, Montalcino*

U. IN, excellent appearance

**Brunello di Montalcino 'Rennina' 1993 (1)**

*Pieve Santa Restituta, Montalcino*

U. IN, excellent appearance

**Brunello di Montalcino 'Rennina' 1995 (1)**

*Pieve Santa Restituta, Montalcino*

U. IN, excellent appearance

**Brunello di Montalcino 'Rennina' 1999 (1)**

*Pieve Santa Restituta, Montalcino*

U. IN, excellent appearance

**Brunello di Montalcino 'Rennina' 1996 (1)**

*Pieve Santa Restituta, Montalcino*

U. IN, excellent appearance

**Brunello di Montalcino 'Rennina' 1998 (1)**

*Pieve Santa Restituta, Montalcino*

U. IN, excellent appearance

**Brunello di Montalcino 'Rennina' 1999 (1)**

*Pieve Santa Restituta, Montalcino*

U. IN, excellent appearance

**R** 6 bottles (OWC)

**Per lot: € 340 – 440**

#### 1242

**Angela Gaja 'Pieve Santa Restituta' assortment case**

**Brunello di Montalcino 'Rennina' 1991 (1)**

*Pieve Santa Restituta, Montalcino*

U. IN, excellent appearance

**Brunello di Montalcino 'Rennina' 1993 (1)**

*Pieve Santa Restituta, Montalcino*

U. IN, excellent appearance

**Brunello di Montalcino 'Rennina' 1995 (1)**

*Pieve Santa Restituta, Montalcino*

U. IN, excellent appearance

**Brunello di Montalcino 'Rennina' 1996 (1)**

*Pieve Santa Restituta, Montalcino*

U. IN, excellent appearance

**Brunello di Montalcino 'Rennina' 1998 (1)**

*Pieve Santa Restituta, Montalcino*

U. IN, excellent appearance

**Brunello di Montalcino 'Rennina' 1999 (1)**

*Pieve Santa Restituta, Montalcino*

U. IN, excellent appearance

**R** 6 bottles (OWC)

**Per lot: € 340 – 440**

#### 1243

**Barolo 'Ciabot Mentin Ginestra' 1997 (1)**

*Domenico Clerico, Monforte d'Alba*

Excellent level, LSTL, LNL

**Barbaresco 'Vecchie Vigne' Sori Paitin 2001 (1)**

*Paitin di Pasquero-Elia, Neive*

Excellent level and appearance

**Barbaresco 'Vecchie Vigne' Sori Paitin 2007 (1)**

*Paitin di Pasquero-Elia, Neive*

Excellent level and appearance

**Salice Salentino 'Anticaia' Riserva 2001 (2)**

*Cantina San Donaci, San Donaci*

U. IN, excellent appearance

**R** 5 bottles

**Per lot: € 140 – 210**

#### 1244

**IGT Toscana 'Solengo' 2001 (2)**

*Argiano Solengo, Siena*

U. BN, excellent appearance

**IGT Toscana 'Solengo' 2003 (1)**

*Argiano Solengo, Siena*

U. IN, excellent appearance

**IGT Toscana 'Tre' 2007 (1)**

*Brancaia, Radda in Chianti*

U. IN, excellent appearance, LNL

**IGT Toscana 'Torrione' 2007 (2)**

*Petrolo, Bucine*

U. IN, excellent appearance, 1TL

**IGT Toscana 'Perlato del Bosco' 2006 (2)**

*Tua Rita, Suvereto*

U. IN, excellent appearance

**IGT Toscana 'Perlato del Bosco' 2009 (2)**

*Tua Rita, Suvereto*

U. IN, excellent appearance

**R** 10 bottles

**Per lot: € 220 – 320**

#### 1245

**Redigaffi Toscana IGT 2002 (2)**

*Tua Rita*

U. BN, excellent appearance

**Barolo 'Cannubi' Cannubi 2000 (1)**

*Damiano, Barolo*

Excellent level and appearance

**Barolo 'Cannubi' Cannubi 2006n (1)**

*Damiano, Barolo*

Excellent level and appearance

**Barbaresco 'Costa Russi' 2004 (1)**

*Gaja, Barbaresco*

Excellent level and appearance

**R** 5 bottles

**Per lot: € 380 – 480**

#### 1246

**Toscana IGT 'Villa Antinori' 2003**

*Marchesi Antinori, Firenze*

U. 3.5cm BC, excellent appearance

**R** 1 double magnum - 3ltr (OWC)

**Per lot: € 70 – 100**

**1247**

**Prosecco Extra Dry DOC NV (1)**

*Soligo, Treviso, Pieve di Soligo*

Excellent level and appearance

**Prosecco di Valdobbiadene Supérieure DOCG NV (1)**

*Soligo, Treviso, Col de Mez, Pieve di Soligo*

Excellent level and appearance

**Prosecco di Valdobbiadene Supérieure DOCG NV (1)**

*Soligo, Trevisp, Col de Mez, Pieve di Soligo*

Excellent level and appearance

**Prosecco Supérieure Extra Dry DOCG NV (1)**

*Rubèn, Asolo, Pieve di Soligo*

Excellent level and appearance

**Chianti DOCG 2004 (1)**

*Falorni Collezione, Barberino, Toscane*

Excellent level and appearance

**Val di Cornia DOC 2005 (1)**

*Tenute il Casone, Falorni Collezione, Campiglia Marittima*

Excellent level and appearance

**Prosecco Spumante Brut DOC NV (2)**

*Rubèn, Asolo, Pieve di Soligo*

Excellent level and appearance

**Sicilia IGP Alessa Nero d'Avola 2011 (1)**

*Giuvà, Tenute Galfano, Marsala*

Excellent level and appearance

**Sicilia IGP Nero d'Avola 2011 (1)**

*Galfano, Tenute Galfano, Marsala*

Excellent level and appearance

**Terre Siciliane IGP 2012 (1)**

*Giuvà, Tenute Galfano, Marsala*

Excellent level and appearance

**Colline Pescaresi IGT 2012 (1)**

*Pecorino, Sogno, Platinum, Pascoli*

Excellent level and appearance

**Shiraz Terre Siciliane IGP 2013 (1)**

*Baglio delle More, Tenute Galfano, Marsala*

Excellent level and appearance

**Nero d'Avola Terre Siciliane IGP 2014 (1)**

*Baglio delle More, Tenute Galfano, Marsala*

Excellent level and appearance

**Grillo Terre Siciliane IGP 2013 (1)**

*Baglio delle More, Tenute Galfano, Marsala*

Excellent level and appearance

**Pinot Grigio NV (1)**

*Tenuta S. Anna, Goccia*

Excellent level and appearance

**Pinot Grigio 2012 (1)**

*Tenuta S. Anna*

Excellent level and appearance

**Chardonnay 2012 (1)**

*Tenuta S. Anna*

Excellent level and appearance

**Rosato del Salento IGP 2013 (1)**

*Feudi Salentini, Puglia*

Excellent level and appearance

**Chardonnay DOC NV (1)**

*Tenuta S. Anna, Goccia*

Excellent level and appearance

**Primitivo di Manduria DOP 2012 (1)**

*Feudi Salentini, Papaveri, Puglia, Leporano*

Excellent level and appearance

**Primitivo del Salento IGP 2013 (1)**

*Feudi Salentini, Re Sale, Puglia, Leporano*

Excellent level and appearance

**Primitivo del Tarantino IGP 2013 (1)**

*Feudi Salentini, Vis, Puglia, Leporano*

Excellent level and appearance

**Terre Siciliane IGP 2014 (1)**

*Frappato, Tenute Galfano, Marsala*

Excellent level and appearance

**Terre Siciliane IGP 2013 (1)**

*Catarratto, Tenute Galfano, Marsala*

Excellent level and appearance

**Prosecco Spumante Extra Dry DOC NV (1)**

*Rubèn, Pieve di Soligo*

Excellent level and appearance

**Prosecco Frizzante DOC NV (1)**

*Rubèn, Pieve di Soligo*

Excellent level and appearance

**Chardonnay Frizzante NV (1)**

*Tenuta S. Anna*

Excellent level and appearance

**Lison DOCG NV (1)**

*Tenuta S. Anna, Goccia*

Excellent level and appearance

**Sauvignon delle Venezie IGT 2012 (1)**

*Sire, Paladin, Annone, Veneto*

Excellent level and appearance

**Prosecco Extra Dry DOC NV (2)**

*Tenuta S. Anna, Loncon di Annone Veneto*

Excellent level and appearance

**Verdicchio dei Castelli di Jesi Classico Superiore DOC NV (1)**

*Fonterevecchia, Casal Farneto*

Excellent level and appearance

**Cabernet Sauvignon Venezia DOC 2012 (1)**

*Tenuta S. Anna, Annone Veneto*

Excellent level and appearance

**Hugo Aperito NV (1)**

*HUGO mit Sekt Holunder & Minze*

Excellent level and appearance

**M** 35 bottles

Per lot: € 110 – 180

**1248**

**Speri La Roggia 2006**

*Recioto della Valpolicella DOCG*

Excellent level and appearance

**R** 6 half bottles - 375ml (OCB)

Per lot: € 50 – 70

**1249**

**Sagrantino di Montefalco 'Collepiano' 2006 (6)**

*Arnaldo-Caprai, Montefalco*

Excellent level and appearance

**Isola dei Nuraghi IGT 'Montessu' 2012 (3)**

*Azienda Punica, Santadi*

Excellent level and appearance

**Isola dei Nuraghi IGT 'Barrua' 2010 (3)**

*Azienda Punica, Santadi*

Excellent level and appearance

**Barolo 'Camilla' 2010 (6)**

*Bruna Grimaldi, Serralunga d'Alba*

Excellent level and appearance

**R** 18 bottles

Per lot: € 200 – 300

MIXED LOTS

**1250**

**Chassagne-Montrachet 'Morgeot' 1<sup>er</sup> Cru 1977 (2)**

*Domaine Prieur-Brunet, Santenay*

U. 3.5cm BC, STL, 1LWRL

**Châteauneuf-du-Pape 1979 (2)**

*Château des Fines Roches,*

*Châteauneuf-du-Pape*

U. 2.5cm BC or better, LSTL, 1LL

**Julienas 1952 (1)**

*G. Verlinden & Zoon, 's-Hertogenbosch*

U. 3.5cm BC, STL, NB

**Châteauneuf-du-Pape 'La Belle du Roy' 1988 (1)**

*Salavert, Bourg-Saint-Andéol*

U. 2.5cm BC, LSTL, WL

**R** 6 bottles

Per lot: € 120 – 180

**1251**

**Les Fiefs de Lagrange 2007 (2)**

*Saint-Julien, 2<sup>nd</sup> wine Ch. Lagrange*

U. IN, excellent appearance

**Chevalier de Rauzan-Gassies 2007 (2)**

*Margaux, 2<sup>nd</sup> wine Ch. Rauzan-Gassies*

Excellent level and appearance, LNL

**Château Colombier-Monpelou 2007 (2)**

*Pauillac, Cru Bourgeois*

U. IN, excellent appearance

**Château Tour Coutelin 2008 (2)**

*Saint-Estèphe*

Excellent level, LSCL

**Château Tour Haut-Vignoble 2008 (2)**

*Saint-Estèphe*

Excellent level and appearance, LNL

**Château Valrose 2008 (2)**

*Saint-Estèphe*

Excellent level and appearance, 1LSTL

**Château Broustet 2000 (2)**

*Barsac, 2<sup>ème</sup> Grand Cru Classé*

U. TS, BN, LNL

**Calem Dacosta Vintage Port 1991 (2)**

*Oporto, Portugal*

Excellent level and appearance

**M** 16 bottles

Per lot: € 220 – 360



**1252****Beaujolais 1949 (3)***Koster & Thijs*

U. 10cm BC or better, STL, LSCL, 2CC, DB

**Cheval Noir 1949 (3)***Saint-Émilion*

U. 1HS, 2LS, STL, 2LNL, 1LCC, 2CC

**Cheval Noir 1949 (2) 375ml***Saint-Émilion*

U. 1VHS, 1HS, STL,

**Cru Cantemerle 1947 (1) 375ml***Bordeaux*

U. BN, STL, LNL, FL

**Châteauneuf-du-Pape 1950 (1)***Koster & Thijs*

U. 7cm BC, sTL, LNL, LCC, SOS, DB

**R** 7 bottles & 3 half bottles - 375ml**Per lot: € 160 – 260****1253****Mercurey-Libertins 1993 (3)***Pierre Garrey, Mercurey*

Excellent level, LSTL

**Côte-de-Nuits-Villages 1987 (3)***Le Savour Club, Lancié*

U. 2.5cm BC or better, LSTL, 1LNL, 1LPC, NB

**Santenay 1979 (1)***P. de Marcilly, Beaune*

U. 1.5cm BC, STL

**Mercurey Réserve 1970 (1)***Henry Bouchard, Pontanevaux*

U. 3cm BC, STL, NL

**Beaune-Clos-Maire 1962 (1)***Maire et Fils, Beaune*

U. 8cm Bc, STL, LCC, NB

**Rioja 'Preferido' 1977 (1)***Bodegas Berberana, Ollauri*

U. 4cm BC, LSTL, NC

**Rioja Reserva 'Viña Pomal' 1966 (2)***Bodegas Bilbainas, Haro*

U. 6cm BC or better, LSTL, LNL

**Château Vignelaure 1972 (2)***Côteaux d'Aix en Provence*

U. TS, STL, 1LDC

**Côteaux du Luberon 1970 (1)***Georges Roy, Saint-Usage*

U. 5cm BC, LSTL, SSOS, DB

**Saint-Joseph 'Deschants' Blanc NV (3)***M. Chapoutier, Tain l'Hermitage*

U. 3cm BC or better, LSTL, NB

**Tokay Pinot Gris 'Steingrubler' 1992 (1)***Wunsch & Mann, Wettolsheim*

Excellent level, LSTL, NB

**Faros 1983 (3)***Kontrourano, Croatia*

U. TS, LSTL

**M** 22 bottles**Per lot: € 120 – 220****1254****Vosne-Romanée 1957 (1)***Raoul de Valleton, Nuits-Saint-Georges*

U. 5.5cm BC, STL, TL

**Vosne-Romanée 1961 (1)***Rossignaux et Fils, Nuits-Saint-Georges*

U. 5.5cm BC, STL, LNL, WL, NB

**Vosne-Romanée 1966 (1)***L'Heritier-Guyot, Vougeot*

U. 8cm BC, STL, NL, NC, CC, NB, SOS

**Côtes de Beaune Villages 1957 (1)***Bouchard Père et Fils, Beaune*

U. 7cm BC, STL, SCL, LPC, NB

**Bourgogne Pinot Noir 1991 (1)***Pierre Olivier, Nuits-Saint-Georges*

U. 1.5cm BC, LSTL, LNL, NB

**Châteauneuf-du-Pape 1988 (2)***Pierre Augris, Romanèche-Thorins*

U. 4cm BC or better, LSTL, NB

**R** 7 bottles**Per lot: € 140 – 240****1255****Volnay 'Champans' 1<sup>er</sup> Cru 1999 (1)***Domaine Marquis d'Angerville, Volnay*

U. 1cm BC, excellent appearance

**Domaine de Trévallon 2000 (1) 1.5ltr***VDP des Bouches du Rhône*

U. 1.5cm BC, excellent appearance

**Château Carcanieux 2001 (1) 1.5ltr***Médoc, Cru Bourgeois*

U. IN, excellent appearance

**R** 1 bottle & 2 magnums - 1.5ltr**Per lot: € 180 – 280****1256****Château de Rayssac 1994 (5)***Cabardés*

Excellent level and appearance

**Irouleguy 'Ohitza' 1994 (2)***Domaine Brana, Saint-Jean-Pied-de-Port*

U. BN, excellent appearance

**Irouleguy Blanc 1995 (1)***Domaine Brana, Saint-Jean-Pied-de-Port*

Excellent level and appearance

**Côteaux du Tricastin 'Cuvée Tradition' 1997 (2)***Domaine de Grangeneuve, Roussas*

Excellent level and appearance

**Rasteau 1996 (1)***Château du Trignon, Gigondas*

Excellent level and appearance

**Meursault Rouge 1983 (1)***Ropiteau Frères, Meursault*

U. 3cm BC, LSTL, LNL

**Châteauneuf-du-Pape 1995 (2)***Domaine des Sénéchaux, Châteauneuf-du-Pape*

U. 2cm BC or better, excellent appearance

**M** 14 bottles**Per lot: € 100 – 150****1257****Churchill's Late Bottled Vintage Port****1994 (1) 1.5ltr***Oporto, Portugal*

U. 3.5cm BC, excellent appearance, WRL

**Graham's Late Bottled Vintage Port 1995 (1)***Oporto, Portugal*

U. 2cm BC, LSTL

**Calvados 'Réserve du Château 8 Ans' NV (1)***Château du Breuil, Auge*

U. 5cm BC, excellent appearance

**M** 2 bottles & 1 magnum**Per lot: € 50 – 90****1258****Riesling 2011 (11)***Caves de Turckheim, Turckheim*

Excellent level and appearance

**Bourgogne Blanc 'Couvent des Jacobins' 2002 (12)***Louis Jadot, Beaune*

Excellent level and appearance, 1LSTL

**Côte-Rôtie 'Brune et Blonde de Guigal' 2001 (1)***E. Guigal, Château d'Ampuis*

Excellent level and appearance

**Amarone della Valpolicella 1998 (2)***Roncolato, Soave*

Excellent level and appearance

**Cabernet Sauvignon 1975 (1)***Nederburg, Paarl*

U. TS, STL, TAL

**M** 27 bottles**Per lot: € 220 – 360****1259****Ermitage 'De l'Orée' 1997 (1)***M. Chapoutier, Tain l'Hermitage*

Excellent level, LSTL

**Blanc de Lynch-Bages 2009 (1)***Bordeaux Sec*

Excellent level and appearance

**Meursault 1997 (1)***Domaine Verget, Sologny*

Excellent level and appearance

**Chablis Premier Cru 2000 (1)***Moreau-Naudet, Chablis*

Excellent level and appearance

**Côtes du Rhône Blanc 1997 (1)***Château du Trignon, Gigondas*

U. 2cm BC or better, excellent appearance

**M** 5 bottles**Per lot: € 180 – 240**

1260

**Fronsac AOC 2012 (1)**

*Château les Tonnelles, Robert Giraud, Gironde*

Excellent level and appearance

**Cotes de Provence Rose 2014 (1)**

*Château de la Galinière, Organic Wine, Châteauneuf le Rouge*

Excellent level and appearance

**Bordeaux Supérieur 2011 (1)**

*Château le Bocage, Merlot, Robert Giraud, Châteauneuf le Rouge*

Excellent level and appearance

**Corbieres Rouge 2013 (1)**

*Château la Boutignane, Cuvée Classique, Vincent Sauvestre, Fabrezan*

Excellent level and appearance

**Entre Deux Mers 2014 (1)**

*Château Moulin de Launay, Vignobles Greffier, Soussac*

Excellent level and appearance

**Cotes de Provence Blanc 2014 (1)**

*Château de la Galinière, Organic Wine, Châteauneuf le Rouge*

Excellent level and appearance

**Cotes de Duras 2013 (1)**

*Les Eybro, Domaine d'Eybro, Soumensac*

Excellent level and appearance

**Montagne Saint Émilion AOC 2011 (1)**

*Château Tour Bayard, Montagne*

Excellent level and appearance

**Pinot Gris Alsace 2014 (1)**

*Aimé Stenz, Wettolsheim*

Excellent level and appearance

**Riesling Alsace 2014 (1)**

*Aimé Stenz, Wettolsheim*

Excellent level and appearance

**Pinot Noir Alsace 2013 (1)**

*Aimé Stenz, Wettolsheim*

Excellent level and appearance

**Sauvignon Blanc Cotes de Duras 2014 (1)**

*Domaine d'Eybro, Blanc Sec, Yannick*

*Esclavard, Soumensac*

Excellent level and appearance

**Saint Julien 2009 (1)**

*Baron des Galets, Saint Loubes*

Excellent level and appearance

**Montagne Saint Émilion AOC 2009 (1)**

*Château Tour Bayard, L'Angelot, Montagne*

Excellent level and appearance

**Bordeaux Rosé AOC 2011 (1)**

*Clarendelle de la Haut Brion, Clarence*

*Dillon Wines, Cenac*

Excellent level and appearance

**Cabardès Rosé AOP NV (1)**

*Leclaud, Alain Maurel, l'Esprit de Ventenac*

Excellent level and appearance

**Champagne Brut NV (1)**

*Bouché Père & Fils Cuvée Réservee, Pierry*

Excellent level and appearance

**Cotes du Rhone AOC 2013 (1)**

*Clos des Miran, Cuvée Speciale, Vincent Sauvestre, Pont St Esprit*

Excellent level and appearance

**Cotes du Rhone AOC Rosé 2014 (1)**

*Clos des Miran, Cuvée Speciale, Vincent Sauvestre, Pont St Esprit*

Excellent level and appearance

**Bordeaux Rouge AOC 2013 (1)**

*Blason Timberlay, Merlot Cabernet Sauvignon, Robert Giraud, Saint Andre de Cubzac*

Excellent level and appearance

**Cotes du Rhone Blanc 2014 (1)**

*Clos des Miran, Cuvée Speciale, Vincent Sauvestre, Pont St Esprit*

Excellent level and appearance

**Crémant d'Alsace Brut NV (1)**

*Aimé Stenz, Cuvée Prestige, Wettolsheim*

Excellent level and appearance

**Pinot Gris Alsace 2013 (1)**

*Vieil Armand, Wuenheim*

Excellent level and appearance

**Gewurztraminer Alsace 2012 (1)**

*Vieil Armand, Wuenheim*

Excellent level and appearance

**Riesling Alsace 2012 (1)**

*Vieil Armand, Wuenheim*

Excellent level and appearance

**Pinot Noir Alsace 2010 (1)**

*Vieil Armand, Wuenheim*

Excellent level and appearance

**Muscat Alsace 2013 (1)**

*Vieil Armand, Cuvée du Vieil Armand,*

*Wuenheim*

Excellent level and appearance

**Bordeaux AOC Rouge 2014 (1)**

*Château Romefort, Robert Giraud*

Excellent level and appearance

**Bordeaux AOC Rouge 2010 (1)**

*Domaine de L'Etalon D'Argent, Terra Vitis, Robert Giraud*

Excellent level and appearance

**Bordeaux AOC Rouge 2014 (1)**

*Château Haut Nicot, Robert Giraud, Saint Andre de Cubzac, Gironde*

Excellent level and appearance

**Cotes de Provence Rosé 2014 (1)**

*Château de la Galinière, Organic Wine, Châteauneuf le Rouge*

Excellent level and appearance

**Cotes de Bourg 2011 (1)**

*Château Montfollet, Altus, Dominique Raimond, Cars*

Excellent level and appearance

**Unknown 2011 (1)**

*Dona Liga, Marie Delmas*

Excellent level and appearance

**Bourgogne Chardonnay 2011 (1)**

*Labaume Aine & Fils, Beaune*

Excellent level and appearance

**Pomerol 2011 (1)**

*Clos Brun Mazeyres, René Vedrenne, Libourne*

Excellent level and appearance

**Muscat Sec 2012 (1)**

*Marie Delmas*

Excellent level and appearance

**Pessac Leognan Rouge 2010 (1)**

*Couhins La Gravette, Château Couhins, Villenave d'Ornon*

Excellent level and appearance

**Cotes de Blaye 2011 (1)**

*Château Montfollet, Le Valentin, Dominique Raimond, Blaye*

Excellent level and appearance

**Bandol Rosé 2012 (1)**

*Domaine de l'Hermitage, Gérard Duffort, Le Beausset*

Excellent level and appearance

**Riesling Alsace 2012 (1)**

*Kuhlmann Platz Cuvée Prestige, Hunawihr*

Excellent level and appearance

**Beaujolais Villages Rose NV (1)**

*Domaine de Gry Sablon*

Excellent level and appearance

**Corbieres Rouge 2014 (1)**

*Fontauriol, Les Domaines Auriol, Lézignan*

Excellent level and appearance

**Cabernet d'Anjou Demi Sec AOC NV (1)**

*Château de Putille, Pascal Delaunay, La Pommeraye*

Excellent level and appearance

**Saint Émilion Grand Cru 2009 (1)**

*Château des Bardes, St Christophe des Bardes*

Excellent level and appearance

**Crémant d'Alsace Brut NV (1)**

*Vieil Armand, Cuvée du Vieil Armand, Wuenheim*

Excellent level and appearance

**Bordeaux Blanc 2013 (1)**

*Monsieur Moustache, CRC, Falguyret-Léglise*

Excellent level and appearance

**Bordeaux AOC Rouge 2013 (1)**

*Monsieur Moustache, CRC, Falguyret-Léglise*

Excellent level and appearance

**Cabardès AOP 2013 (1)**

*Leclaud, Alain Maurel, Terra Vitis, l'Esprit de Ventenac, Ventenac*

Excellent level and appearance

**Montagne Saint Émilion AOC 2008 (1)**

*Château Tour Bayard, Fanny Richard, Montagne*

Excellent level and appearance

**Bordeaux Supérieur Carmenere 2011 (1)**

*Château Recougne, Galgon*

Excellent level and appearance

**Rivesaltes Ambré NV (1) 500ml**

*Vin Doux Naturel, Hors d'Age, Cellier de la Dona*

Excellent level and appearance

**Pomerol 2011 (1)**

*Château La Fleur des Ormes, Gironde*

Excellent level and appearance

**M** 51 bottles & 1 jenny

Per lot: € 160 – 260



1261

**Bergerac 2014 (1)**

*Château les Peyroulets*

U. BN, excellent appearance

**Camino los Robles' Tempranillo**

**Garnacha 2014 (1)**

*Hermanos Delgado, Socuéllamos*

Excellent level and appearance

**Côtes du Rhône '100%' 2012 (4)**

*Domaine Xavier, Châteauneuf du Pape*

Excellent level and appearance

**Pays d'Oc 'Terres' Viognier-Chardonnay 2011 (1)**

*Domaine de la Beaume, Servian*

Excellent level and appearance

**Tokaji Aszu 3 Puttonos 2005 (1) 250ml**

*Château Dereszla, Tokaji*

Excellent level and appearance

**Barolo 'Fossati' 2001 (1)**

*Enzo Boglietti, La Morra*

Excellent level and appearance

**Prosecco Brut NV (1) 1.5ltr**

*Pronol, Bibano di Godoga*

Excellent level and appearance

**Tokaji Aszu 5 Puttonos 1978 (1) 500ml**

*Hungarovin, Tokaji*

Excellent level and appearance

**M** 8 bottles & 1 magnum & 1 jenny & 1 miniature

Per lot: € 110 – 170

1262

**Châteauneuf-du-Pape 1989 (3)**

*Vignobles Brunier Domaine La Roquette,*

*Châteauneuf-du-Pape*

Excellent level, 2LSTL, 1STL, 1LNL

**Domaine de la Jasse 'Réserve d'Excellence' 1995 (2)**

*Pays d'Oc*

U. IN, excellent appearance

**Santenay 1<sup>er</sup> Cru 1993 (2)**

*Champy Père & Fils, Beaune*

U. 1.5cm BC or better, LSTL, 1TL, NB

**R** 7 bottles

Per lot: € 110 – 170

1263

**Barolo 'Brunate' 1985 (1)**

*Briccho Rocche Ceretto, Castiglione*

*Falsetto*

U. BN, LSTL

**Alonso del Yerro 2004 (3)**

*Vinedos Alonso del Yerro, Ribera del Duero*

U. IN, excellent appearance

**R** 4 bottles

Per lot: € 90 – 120

1264

**Château Grand Mayne 1994 (4)**

*Saint-Émilion, Grand Cru Classé*

U. IN, excellent appearance

**Weinbach Riesling Clos des Capucins 1995 (1)**

*Riesling Alsace*

Excellent level, LSTL

**Château Curé Bon 1994 (7)**

*Saint-Émilion, Grand Cru Classé*

U. IN, excellent appearance, 1LNL

**M** 12 bottles

Per lot: € 160 – 220

1265

**Beaune 'Les Teurons' 1<sup>er</sup> Cru 2002 (6)**

*Maison Champy, Beaune*

Excellent level, LSTL, 1LNL, NB

**Château Gazin Rocquencourt 2000 (6)**

*Pessac-Léognan Rouge*

U. IN, excellent appearance

**R** 12 bottles

Per lot: € 170 – 230

1266

**Champagne Brut Vintage 1990 (1)**

*Louis Roederer*

Excellent level and appearance

**Château Giscours 1986 (1)**

*Margaux, 3<sup>ème</sup> Grand Cru Classé*

U. BN, excellent appearance

**Château de Bel-Air 1987 (1)**

*Lalande de Pomerol*

U. IN, LNL

**M** 3 bottles

Per lot: € 120 – 180

1267

**Cabernet Sauvignon Roble 2013 (1)**

*Don Enrico, Tittarelli, Mendoza, Argentina*

Excellent level and appearance

**Viognier 2013 (1)**

*Bodegas Escorihuela, 1884, Estate Grown, Mendoza*

Excellent level and appearance

**W.O. Western Cape Red Wine NV (1)**

*Into Africa, Cape Blend, Pinotage*

*Cabernet Sauvignon, Bovlei Wijnmakerij, Wellington*

Excellent level and appearance

**W.O. Western Cape Red Wine 2014 (2)**

*Arendsvlei, Pinotage Cinsault, ZGM*

Excellent level and appearance

**W.O. Western Cape White Wine 2014 (2)**

*Arendsvlei, Chenin Blanc, ZGM*

Excellent level and appearance

**LBV Port 2006 (1)**

*Portal d'Azenha, Valdigem, Lamego*

Excellent level and appearance

**Vinho Tinto 1990 (1) 1.5ltr**

*AZOI Reserva, Caves Vidigal, Cortes*

Excellent level and appearance

**Riesling Spätlese Trocken 2012 (1)**

*Berncasteler Doctor, Weingut Dr. H.*

*Thanisch Erben Müller Burggraef,*

*Bernkastel Kues*

Excellent level and appearance

**Sekt Trocken NV (1)**

*Josef Wehr, Trocken, Bernkastel Kues*

Excellent level and appearance

**Riesling Alte Reben 2012 (1)**

*Hattenheim, Weingut Schloss Schönborn,*

*Rheingau, Hattenheim*

Excellent level and appearance

**Riesling Brut NV (1)**

*Flaschengärung, Menger Krug*

Excellent level and appearance

**Pinot Brut NV (1)**

*Flaschengärung, Menger Krug*

Excellent level and appearance

**M** 13 bottles & 1 magnum 1.5ltr

Per lot: € 60 – 100

1268

**Château Laville 1991 (1)**

*Sauternes*

U. BN, LSTL

**Châteauneuf-du-Pape 1964 (1)**

*Chenut Frères, Romanèche-Thorins*

U. 4.5cm BC, STL, LNL, NB

**Côteaux Champenois Bouzy Rouge NV (2)**

*Bernard Mangin, Bouzy*

U. 1.5cm BC or better, excellent appearance, LSTL

**Saumur Rouge 1991 (1)**

*Domaine du Moulin, Le Puy-Notre-Dame*

U. 2cm BC, STL

**Château Lafaurie 1970 (1)**

*Sainte-Croix-du-Mont*

U. VHS, STL

**M** 6 bottles

Per lot: € 100 – 180

## SWEET WINES

1269

**Château de Malle 1999**

*Sauternes, 2<sup>ème</sup> Grand Cru Classé*

U. IN, excellent appearance

**W** 12 bottles (OWC)

Per lot: € 140 – 180

1270

**Château de Malle 1999**

*Sauternes, 2<sup>ème</sup> Grand Cru Classé*

U. IN, excellent appearance

**W** 12 bottles (OWC)

Per lot: € 140 – 180

1271

**Château de Malle 1999**

*Sauternes, 2<sup>ème</sup> Grand Cru Classé*

U. IN, excellent appearance

**W** 12 bottles (OWC)

Per lot: € 140 – 180



1272

**Château de Malle 1999**

*Sauternes, 2<sup>ème</sup> Grand Cru Classé*

U. IN, excellent appearance

**W** 12 bottles (OWC)

Per lot: € 140 – 180

1273

**Côteaux du Layon-Rochefort 2011**

*Château Pierre Bise, Beaulieu-sur-Layon*

Excellent level and appearance

**W** 12 bottles (2OCB)

Per lot: € 120 – 180

1274

**Côteaux du Layon-Rochefort 2011**

*Château Pierre Bise, Beaulieu-sur-Layon*

Excellent level and appearance

**W** 17 bottles (2OCB)

Per lot: € 170 – 260

1275

**Château Lamothe Guignard 2001**

*Sauternes, 2<sup>ème</sup> Grand Cru Classé*

U. IN, excellent appearance

**W** 12 half bottles - 375ml (OWC)

Per lot: € 220 – 360

1276

**Château Bastor-Lamontagne 1996**

*Sauternes*

U. IN, excellent appearance

**W** 22 half bottles - 375ml (2OWC)

Per lot: € 180 – 280

1277

**Château Rieussec 2001**

*Sauternes, 1<sup>er</sup> Grand Cru Classé*

U. IN, excellent appearance

**W** 12 bottles (OWC)

Per lot: € 950 – 1350

1278

**Château Nairac 2009**

*Barsac, 2<sup>ème</sup> Grand Cru Classé*

Excellent level and appearance

**W** 12 bottles (OWC)

Per lot: € 500 – 600

1279

**Château Nairac 1997**

*Barsac, 2<sup>ème</sup> Grand Cru Classé*

U. BN or better, excellent appearance

**W** 12 bottles (OWC)

Per lot: € 300 – 400

1280

**Château d'Yquem 1876**

*Sauternes, 1<sup>er</sup> Grand Cru Supérieur*

U. HTMS, FL, SCL, LCRC, Bottle reconditioned at the Château in 1969

**W** 1 bottle

Per lot: € 5000 – 6000

1281

**Château Rieussec 1959**

*Sauternes, 1<sup>er</sup> Grand Cru Classé*

U. 1TS, 1HS, 2HTMS, STL, 1LFL, 2LDC, 2DC, CC, 3SSOS

**W** 4 bottles

Per lot: € 750 – 1200



1282

**Tokaji Eszencia 1947**

*Tokaj Kereskedohaz, Hungary*

U. 2cm BC, NOL

**W** 1 jenny - 500ml (OWC)

Per lot: € 300 – 400

1283

**Château d'Yquem 1960**

*Sauternes, 1<sup>er</sup> Grand Cru Supérieur*

U. VHS, STL, LNL

**W** 1 bottle

Per lot: € 280 – 380

1284

**Bergkelder Selection Noble Late Harvest White 2003**

*Fleur du Cap, Stellenbosch*

Excellent level and appearance

**W** 14 jennies - 500ml (2OCB)

Per lot: € 140 – 200

1285

**Château d'Yquem 2008**

*Sauternes, 1<sup>er</sup> Grand Cru Supérieur*

U. IN, excellent appearance

**W** 12 bottles (OWC)

Per lot: € 2000 – 3000



**1286**

**Vin de Constance 1999 (5) 500ml**

*Klein Constantia, Constantia*

Excellent level and appearance

**Vin de Constance 2005 (6) 500ml**

*Klein Constantia, Constantia*

Excellent level and appearance

**W** 11 jennies - 500ml

Per lot: € 220 – 340

**1287**

**Special Late Harvest 1995 (16)**

*Nederburg, Paarl*

U. 2cm BC or better, LSTL, 1STL, 1FL

**Special Late Harvest 1996 (2)**

*Nederburg, Paarl*

U. 2cm BC or better, LSTL

**Reserve Muscat 2003 (9) 375ml**

*De Krans, Calitzdorp*

Excellent level and appearance, 1LTL

**W** 18 bottles & 9 half bottles

Per lot: € 110 – 180

**1288**

**Noble Late Harvest Weisser Riesling 1999 (16)**

*Paul Cluver, Elgin*

U. 3.5cm BC or better, excellent appearance,

NOC, 3SOS

**Noble Late Harvest Weisser Riesling 1999 (8) 375ml**

*Paul Cluver, Elgin*

U. 2cm BC or better, excellent appearance,

NOC, 1SOS

**W** 16 bottles & 8 half bottles

Per lot: € 240 – 340

**1289**

**Red Muscadel 2008**

*Du Toitskloof Cellar, Western Cape*

U. 3cm BC, excellent appearance

**R** 12 bottles (2OCB)

Per lot: € 70 – 100

**1290**

**Chenin Blanc Noble Late Harvest 'Edelkeur Auction Reserve' 1998 (6) 375ml**

*Nederburg, Paarl*

U. 2cm BC, excellent appearance

**Noble Late Harvest 1998 (6) 375ml**

*Nederburg, Paarl*

U. 2cm BC, excellent appearance

**Ouma se Wyn 2003 (7) 375ml**

*Weltevrede, Robertson*

Excellent level and appearance

**W** 19 half bottles

Per lot: € 130 – 200

**1291**

**Château d'Yquem 1999 (1)**

*Sauternes, 1<sup>er</sup> Grand Cru Supérieur*

U. IN, excellent appearance

**Eiswein 2000 (5) 375ml**

*Leithaberg, Neusiedlersee*

U. IN, excellent appearance

**W** 1 bottle & 5 half bottles

Per lot: € 200 – 320

**1292**

**Château Rieussec 2006**

*Sauternes, 1<sup>er</sup> Grand Cru Classé*

U. IN, excellent appearance

**W** 12 bottles (OWC)

Per lot: € 320 – 420

**1293**

**Château Rieussec 2006**

*Sauternes, 1<sup>er</sup> Grand Cru Classé*

U. IN, excellent appearance

**W** 12 bottles (OWC)

Per lot: € 320 – 420

**1294**

**Château Rieussec 2009**

*Sauternes, 1<sup>er</sup> Grand Cru Classé*

U. IN, excellent appearance

**W** 12 bottles (OWC)

Per lot: € 550 – 750



**1295**

**Château Rieussec 2004**

*Sauternes, 1<sup>er</sup> Grand Cru Classé*

U. IN, excellent appearance

**W** 12 bottles (OWC)

Per lot: € 320 – 420

**1296**

**Château Rieussec 2002**

*Sauternes, 1<sup>er</sup> Grand Cru Classé*

U. IN, excellent appearance

**W** 12 bottles (OWC)

Per lot: € 320 – 420

**1297**

**Château Rieussec 2010**

*Sauternes, 1<sup>er</sup> Grand Cru Classé*

Excellent level and appearance

**W** 6 bottles (OWC)

Per lot: € 550 – 750

**1298**

**Château Rieussec 2002**

*Sauternes, 1<sup>er</sup> Grand Cru Classé*

U. IN, excellent appearance

**W** 12 bottles (OWC)

Per lot: € 320 – 420





**1303**  
**Bergkelder Selection Noble Late Harvest White 2003**  
*Fleur du Cap, Stellenbosch*  
 Excellent level and appearance  
**W** 12 jennies - 500ml (2OCB)  
 Per lot: € 120 – 180

**1304**  
**Château Lafaurie Peyraguey 1996**  
*Sauternes, 1<sup>er</sup> Grand Cru Classé*  
 U. IN, excellent appearance  
**W** 12 bottles (OWC)  
 Per lot: € 320 – 420

**1305**  
**Château Doisy Daëne 1999**  
*Barsac, 2<sup>ème</sup> Grand Cru Classé*  
 U. IN, excellent appearance  
**W** 12 bottles (OWC)  
 Per lot: € 240 – 340

**1306**  
**Château Climens 2003 (2)**  
*Barsac, 1<sup>er</sup> Grand Cru Classé*  
 U. IN, excellent appearance  
**Château de Myrat 2001 (1)**  
*Sauternes, 1<sup>er</sup> Grand Cru Classé*  
 U. BN, excellent appearance  
**Château Lafaurie Peyraguey 2001 (1)**  
*Sauternes, 1<sup>er</sup> Grand Cru Classé*  
 U. BN, excellent appearance  
**Château Broustet 2001 (1)**  
*Sauternes, 2<sup>ème</sup> Grand Cru Classé*  
 U. BN, excellent appearance  
**Clos Haut Peyraguey 2001 (1)**  
*Sauternes, 2<sup>ème</sup> Grand Cru Classé*  
 U. BN, excellent appearance  
**Château Liot 2001 (1)**  
*Sauternes*  
 U. IN, excellent appearance  
**Château Bastor Lamontagne 2001 (1)**  
*Sauternes*  
 U. BN, LSTL  
**W** 8 bottles  
 Per lot: € 200 – 300

**1307**  
**Château Suduiraut 1982 (1)**  
*Sauternes, 1<sup>er</sup> Grand Cru Classé*  
 U. BN, STL  
**Château Suduiraut 1983 (1)**  
*Sauternes, 1<sup>er</sup> Grand Cru Classé*  
 U. TS, HSTL, SCL, LL  
**Château Rieussec 1999 (1)**  
*Sauternes, 1<sup>er</sup> Grand Cru Classé*  
 U. IN, excellent appearance  
**W** 3 bottles  
 Per lot: € 90 – 120

**1308**  
**Château Guiraud 1999**  
*Sauternes, 1<sup>er</sup> Grand Cru Classé*  
 U. IN, excellent appearance  
**W** 6 bottles (OWC)  
 Per lot: € 160 – 200

**1309**  
**Château Lafaurie-Peyraguey 2004**  
*Sauternes, 1<sup>er</sup> Grand Cru Classé*  
 U. IN, excellent appearance  
**W** 12 half bottle - 375cl (OWC)  
 Per lot: € 140 – 180

**1310**  
**Château Lamothe Guignard 2005**  
*Sauternes, 2<sup>ème</sup> Grand Cru Classé*  
 U. IN, excellent appearance  
**W** 12 half bottle - 375cl (OWC)  
 Per lot: € 140 – 180

**1311**  
**Château d'Yquem 1969**  
*Sauternes, 1<sup>er</sup> Cru Supérieur*  
 U. BN, LSTL, LCC  
**W** 1 bottle  
 Per lot: € 220 – 400

**1312**  
**Château d'Yquem 1986**  
*Sauternes, 1<sup>er</sup> Cru Supérieur*  
 U. TS, STL, CC  
**W** 1 bottle  
 Per lot: € 250 – 350

**1313**  
**Casta Diva Cosecha Miel 2010**  
*Bodegas Gutiérrez de la Vega, Parcent*  
 Excellent level and appearance  
**W** 6 jennies - 500ml (OCB)  
 Per lot: € 60 – 90

**1314**  
**Casta Diva Cosecha Miel 2010**  
*Bodegas Gutiérrez de la Vega, Parcent*  
 Excellent level and appearance  
**W** 6 jennies - 500ml (OCB)  
 Per lot: € 60 – 90

**1315**  
**Casta Diva Cosecha Miel 2010**  
*Bodegas Gutiérrez de la Vega, Parcent*  
 Excellent level and appearance  
**W** 6 jennies - 500ml (OCB)  
 Per lot: € 60 – 90

**1316**  
**Dolç de Mendoza 2008**  
*Bodegas Enrique Mendoza, l'Alfàs del Pi*  
**R** 6 jennies - 500ml (OWC)  
 Per lot: € 60 – 90

## FORTIFIED WINES

**1317**  
**Calem Vintage Port 1991 (12)**  
*Oporto, Portugal*  
 U. 3.5cm BC, excellent appearance  
**Kopke Colheita Port 1990 (3)**  
*Oporto, Portugal*  
 U. 3.5cm BC, excellent appearance  
**F** 15 bottles (2OWC)  
 Per lot: € 240 – 320



**1318**

**Burmester Vintage Port 1994**

*Oporto, Portugal*

U. 3cm BC or better, excellent appearance,  
3LSTL

**F** 12 bottles (2OCB)

**Per lot: € 300 – 400**

**1319**

**Fonseca Vintage Port 1992**

*Oporto, Portugal*

U. 3cm BC, excellent appearance

**F** 6 bottles (OWC)

**Per lot: € 280 – 380**

**1320**

**Kopke Vintage Port 2007**

*Oporto, Portugal*

Excellent level and appearance

**F** 6 bottles (OWC)

**Per lot: € 180 – 240**

**1321**

**Quinta do Infantado Vintage Port 2000**

*Oporto, Portugal*

Excellent level and appearance

**F** 3 bottles

**Per lot: € 220 – 320**

**1322**

**C. Da Silva Dalva Vintage Port 1985 (2)**

*Oporto, Portugal*

Excellent level, LNL, LCC, SOS

**Quinta do Noval Vintage Port 2000 (2)**

*Oporto, Portugal*

Excellent level, LNL

**F** 4 bottles

**Per lot: € 280 – 400**

**1323**

**Niepoort Vintage Port 1975**

*Oporto, Portugal*

U. 3.5cm BC or better, excellent appearance

**F** 6 bottles (OWC)

**Per lot: € 460 – 650**

**1324**

**Croft's Lat Bottled Vintage Port 1999 (5)**

*Oporto, Portugal*

Excellent level and appearance

**Kopke Colheita Port 1984 (3)**

*Oporto, Portugal*

Excellent level and appearance

**Kopke Colheita Port 1988 (2)**

*Oporto, Portugal*

Excellent level and appearance

**Kopke Colheita Port 2000 (1)**

*Oporto, Portugal*

Excellent level and appearance

**Kopke Quinta Sao Luiz Vintage Port  
1991 (3) 375ml**

*Oporto, Portugal*

Excellent level and appearance

**Kopke Vintage Port 1980 (1)**

*Oporto, Portugal*

Excellent level and appearance

**Niepoort Colheita Port 1979 (1)**

*Oporto, Portugal*

Excellent level and appearance

**Quinta do Noval Vintage Port 1994 (1)**

*Oporto, Portugal*

Excellent level and appearance

**Taylor's Quinta de Vargellas Vintage Port  
1984 (2)**

*Oporto, Portugal*

Excellent level and appearance

**Burton's Vintage Port 1982 (1)**

*Oporto, Portugal*

Excellent level and appearance

**F** 17 bottles & 3 half bottles

**Per lot: € 400 – 600**

**1325**

**Champalimaud Tawny Velho Port**

*Oporto, Portugal*

U. 4cm BC, 4LSTL, 1NOL

**F** 5 bottles

**Per lot: € 100 – 150**

**1326**

**Quinta do Infantado Vintage Port 1995**

*Oporto, Portugal*

U. 3cm BC, LSTL

**F** 24 bottles (24OCB)

**Per lot: € 360 – 500**

**1327**

**Martinez Vintage Port 1994**

*Oporto, Portugal*

U. 3cm BC, excellent appearance

**F** 12 bottles (OWC)

**Per lot: € 360 – 460**



**1328**

**Taylor Fladgate Quinta de Terra Feita  
Vintage Port 1987 (6)**

*Oporto, Portugal*

U. 3.5cm BC, excellent appearance

**Quinta do Vesuvio Single Quinta Vintage  
Port 1995 (2)**

*Oporto, Portugal*

U. 3.5cm BC, excellent appearance

**F** 8 bottles (OWC)

**Per lot: € 240 – 320**

**1329**

**Taylor's Vintage Port 1955**

*Oporto, Portugal*

U. 3cm BC, LSTL, LNL

**F** 1 bottle

**Per lot: € 200 – 300**

**1330**

**C. Da Silva Dalva Vintage Port 1970**

*Oporto, Portugal*

U. 7cm BC or better, STL, 1CRC, SOS

**F** 5 bottles

**Per lot: € 200 – 300**

**1331**

**Taylor's Quinta de Vargellas Vintage Port  
1995**

*Oporto, Portugal*

U. 3.5cm BC, excellent appearance

**F** 6 bottles (OWC)

**Per lot: € 180 – 240**

**1332**

**Ferreira Vintage Port 1978**

*Oporto, Portugal*

U. 5cm BC or better, LSTL, 1SSOS

**F** 6 bottles (OCB)

**Per lot: € 400 – 600**

**1333**

**Ferreira Vintage Port 1978**

*Oporto, Portugal*

U. 5cm BC or better, LSTL

**F** 6 bottles (OCB)

**Per lot: € 400 – 600**

**1334**

**Osborne Vintage Port 1985**

*Oporto, Portugal*

U. 3cm BC or better, excellent appearance

**F** 12 bottles (OWC)

**Per lot: € 300 – 400**

**1335**

**Burmester Vintage Port 1985**

*Oporto, Portugal*

U. 3.5cm BC, LSTL

**F** 6 bottles (OWC)

**Per lot: € 180 – 280**

**1336**

**Niepoort Vintage Port 1983**

*Oporto, Portugal*

U. 3cm BC or better, excellent appearance

**F** 6 bottles (OWC)

**Per lot: € 240 – 340**

**1337**

**Romariz Colheita Port 1994 (2)**

*Oporto, Portugal (OWC with 2 glasses &  
cigars)*

U. 2cm BC, excellent appearance

**Romariz Vintage Port 1985 (2)**

*Oporto, Portugal (OWC with 2 glasses &  
decanter)*

Excellent level and appearance

**F** 4 bottles

**Per lot: € 130 – 200**

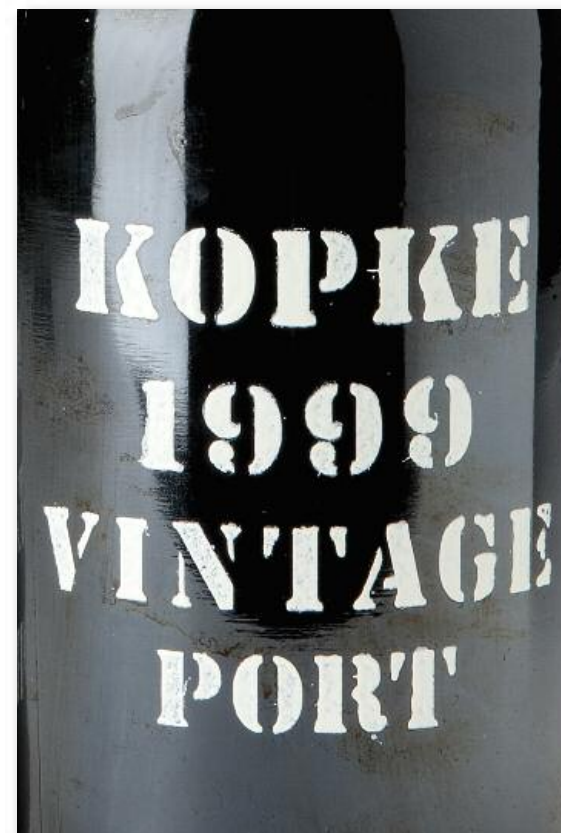

**1338**

**Kopke Vintage Port 1979**

*Oporto, Portugal*

U. 4cm BC, excellent appearance

**F** 5 bottles (OCB)

**Per lot: € 150 – 200**

**1339**

**Andresen Vintage Port 2003**

*Oporto, Portugal*

Excellent level and appearance

**F** 18 bottles (3OWC)

**Per lot: € 360 – 540**

**1340**

**Kopke Colheita Port 1999**

*Oporto, Portugal*

U. 2cm BC, excellent appearance

**F** 12 bottles (2OCB)

**Per lot: € 120 – 180**

**1341**

**Madeira Sercial 1940**

*Blandy's, Madeira*

U. 3cm BC, excellent appearance

**F** 1 bottle

**Per lot: € 160 – 260**



**1342**

**Kopke 'Quinta São Luiz' Vintage Port 2006**

*Oporto, Portugal*

U. 3cm BC, excellent appearance

F 12 bottles (2OWC)

Per lot: € 220 – 300

**1343**

**Kopke 'Quinta São Luiz' Vintage Port 2006**

*Oporto, Portugal*

U. 3cm BC, excellent appearance

F 12 bottles (2OWC)

Per lot: € 220 – 300

**1344**

**Kopke 'Quinta São Luiz' Vintage Port 2006**

*Oporto, Portugal*

U. 3cm BC, excellent appearance

F 12 bottles (2OWC)

Per lot: € 220 – 300

**1345**

**Kopke 'Quinta São Luiz' Vintage Port 2006**

*Oporto, Portugal*

U. 3cm BC, excellent appearance

F 4 magnums - 1.5ltr (4OWC)

Per lot: € 150 – 200

**1346**

**Kopke Special Reserve Tawny Jubileum Port (12)**

*Oporto, Portugal*

U. 2cm BC, excellent appearance

**Kopke Late Bottled Vintage Port 2004 (12)**

*Oporto, Portugal*

U. 2cm BC, excellent appearance

F 24 bottles

Per lot: € 260 – 400

**1347**

**Kopke Vintage Port 1994 (6)**

*Oporto, Portugal*

Excellent level and appearance

**Kopke Colheita Port 1997 (6)**

*Oporto, Portugal*

Excellent level and appearance

**Kopke 10 Year Old Tawny Port (6)**

*Oporto, Portugal*

Excellent level and appearance

*Oporto, Portugal*

F 18 bottles

Per lot: € 280 – 380

**1348**

**Kopke Vintage Port 1995 (6)**

*Oporto, Portugal*

U. 5cm BC, excellent appearance

**Kopke Vintage Port 1997 (6)**

*Oporto, Portugal*

U. 5cm BC, excellent appearance

F 12 bottles

Per lot: € 200 – 280

**1349**

**Kopke Tawny Port (6)**

*Oporto, Portugal*

Excellent level and appearance

**Croft Fine Tawny Port (4)**

*Oporto, Portugal*

Excellent level and appearance

**Taylor Fladgate Chip Dry White Port (11)**

*Oporto, Portugal*

Excellent level and appearance

**Taylor Fladgate Select Reserve Ruby Port (24) 1ltr**

*Oporto, Portugal*

Excellent level and appearance

F 21 bottles & 24 liter bottles

Per lot: € 200 – 300



**1350**

**Taylor's Vintage Port 2000**

*Oporto, Portugal*

U. 5cm BC, excellent appearance

**F** 6 bottles (OWC)

**Per lot: € 240 – 340**

**1351**

**Pocas Junior Vintage Port 2000 (3)**

*Oporto, Portugal*

Excellent level and appearance, 1LSTL

**Andresen Century 10 Year Old Tawny Port 1970 (5)**

*Oporto, Portugal*

Excellent level and appearance

**Barao de Vilar Late Bottled Vintage Port 1997 (6)**

*Oporto, Portugal*

Excellent level and appearance

**Croft's Late Bottled Vintage Port 1997 (9) 500ml**

*Oporto, Portugal*

Excellent level and appearance, 1SCL

**Croft's White Point (6)**

*Oporto, Portugal*

Excellent level and appearance

**F** 20 bottles & 9 jennies

**Per lot: € 220 – 360**

**1352**

**Barao de Vilar 10 Year Old Tawny Port NV (6)**

*Oporto, Portugal*

Excellent level and appearance

**Barao de Vilar Late Bottled Vintage Port 1997 (12)**

*Oporto, Portugal*

Excellent level and appearance

**F** 18 bottles

**Per lot: € 300 – 380**

**1353**

**Ramos Pinto Vintage Port 2000**

*Oporto, Portugal*

Excellent level and appearance

**F** 6 bottles (OWC)

**Per lot: € 200 – 300**

**1354**

**Burmester Colheita Port 1994 (3)**

*Oporto, Portugal*

Excellent level and appearance

**Burmester Colheita Port 1996 (4)**

*Oporto, Portugal*

Excellent level and appearance

**Ramos Pinto Lagrima White Port (6)**

*Oporto, Portugal*

Excellent level and appearance

**Ramos Pinto 10 Year Old Quinta da**

**Ervamoira Tawny Port (6)**

*Oporto, Portugal*

Excellent level and appearance

**F** 19 bottles

**Per lot: € 220 – 320**

**1355**

**Burmester Vintage Port 2000**

*Oporto, Portugal*

U. 3cm BC, excellent appearance

**F** 12 bottles (2OWC)

**Per lot: € 260 – 360**

**1356**

**Pedro Ximenez 'Tres Alamos' Sherry (12) 500ml**

*Pedro Romero, Jerez*

Excellent level and appearance, 4SOS

**Pedro Ximenez 'de Bandera' VORS (2)**

*Bodegas M. Gil Luque, Jerez*

Excellent level and appearance

**F** 2 bottles & 12 jennies

**Per lot: € 160 – 260**

**1357**

**Sherry Pedro Ximenez (2)**

*Osborne, Jerez*

U. IN, LSTL

**Sherry Pedro Ximenez 'La Cilla' (1)**

*Bodegas Barbadillo, Sanlúcar de Barrameda*

U. 3.5cm BC, LSTL

**Sherry Pedro Ximenez 'Solera Reserva San Emilio' (1)**

*Bodegas Lustau, Jerez de la Frontera*

U. 5cm BC, excellent appearance

**Sherry Pedro Ximenez 'Murillo 100 anos' (1)**

*Bodegas Lustau, Jerez de la Frontera*

U. 4cm BC, excellent appearance

**Sherry Almacenista Manzanilla Pasada (1)**

*Bodegas Lustau, Jerez de la Frontera*

U. 5cm BC, excellent appearance

**Montilla Moriles 1971 (2)**

*Bodegas Toro Albalá, Córdoba*

U. IN, excellent appearance

**Mauy 'Premier Printemps' 2002 (1)**

*Domaine du Dernier Bastion, Mauy*

U. IN, excellent appearance

**F** 9 bottles

**Per lot: € 160 – 240**

**1358**

**Porto de 10 años 'Envelherida em Casco' (3)**

*Messias, Villa Nova de Gaiua*

Excellent level and appearance

**Porto de 20 años 'Envelherida em Casco' (1)**

*Messias, Villa Nova de Gaiua*

Excellent level and appearance

**Vintage Port 1970 (2)**

*Messias, Villa Nova de Gaiua*

Excellent level and appearance

**F** 6 bottles

**Per lot: € 150 – 220**

**1359**

**Burmester Vintage Port 2000**

*Oporto, Portugal*

U. 3cm BC, LSTL

**F** 6 bottles (OWC)

**Per lot: € 130 – 180**

**1360**

**Heredias 'Special Reserve' Ruby Port**

*Oporto, Portugal*

Excellent level and appearance

**F** 12 half bottles - 375ml (OCB)

**Per lot: € 55 – 75**

**1361**

**Heredias 'Special Reserve' Ruby Port**

*Oporto, Portugal*

Excellent level and appearance

**F** 24 half bottles - 375ml (2OCB)

**Per lot: € 100 – 150**

**1362**

**Heredias 'Special Reserve' Ruby Port**

*Oporto, Portugal*

Excellent level and appearance

**F** 24 half bottles - 375ml (2OCB)

**Per lot: € 100 – 150**

**1363**

**Senhora do Convento LBV Port 1996**

*Oporto, Portugal*

U. 4cm BC, excellent appearance

**F** 12 bottles (OCB)

**Per lot: € 110 – 150**

**1364**

**Senhora do Convento LBV Port 1996**

*Oporto, Portugal*

Excellent level and appearance

**F** 12 bottles (OCB)

**Per lot: € 110 – 150**



**1365**

**Senhora do Convento LBV Port 1996**

*Oporto, Portugal*

Excellent level and appearance

**F** 12 bottles (OCB)

Per lot: € 110 – 150

**1366**

**Senhora do Convento LBV Port 1996**

*Oporto, Portugal*

Excellent level and appearance

**F** 12 bottles (OCB)

Per lot: € 110 – 150

**1367**

**Senhora do Convento LBV Port 1996**

*Oporto, Portugal*

Excellent level and appearance

**F** 12 bottles (OCB)

Per lot: € 110 – 150

**1368**

**Quinta de Heredias LBV Port 1999**

*Oporto, Portugal*

U. IN, excellent appearance

**F** 6 magnums - 1.5ltr (OCB)

Per lot: € 140 – 200

**1369**

**Hermanos Diez Colheita Port 1920**

*Oporto, Portugal*

Excellent appearance, LDC

**F** 1 bottle

Per lot: € 240 – 440

**1370**

**Osborne Vintage Port 1994**

*Oporto, Portugal*

U. 3.5cm BC, excellent appearance

**F** 6 bottles (OWC)

Per lot: € 200 – 300

**1371**

**Fonseca Vintage Port 2003**

*Oporto, Portugal*

U. 3cm BC, excellent appearance

**F** 6 bottles (OWC)

Per lot: € 180 – 240

**1372**

**Fonseca Vintage Port 2003**

*Oporto, Portugal*

U. 3cm BC, excellent appearance

**F** 6 bottles (OWC)

Per lot: € 180 – 240

**1373**

**Fonseca Vintage Port 2003**

*Oporto, Portugal*

U. 3cm BC, excellent appearance

**F** 6 bottles (OWC)

Per lot: € 180 – 240

**1374**

**Fonseca Vintage Port 2000**

*Oporto, Portugal*

U. 3cm BC, excellent appearance

**F** 6 bottles (OWC)

Per lot: € 180 – 240

**1375**

**Quinta do Noval Silval Vintage Port 1991**

*Oporto, Portugal*

U. 3cm BC, excellent appearance

**F** 12 bottles (OWC)

Per lot: € 320 – 420

**1376**

**Quinta do Noval Silval Vintage Port 2000**

*Oporto, Portugal*

U. 3cm BC, excellent appearance

**F** 12 bottles (2OWC)

Per lot: € 180 – 240

**1377**

**Quinta do Noval Silval Vintage Port 2000**

*Oporto, Portugal*

Excellent level and appearance

**F** 12 bottles (2OWC)

Per lot: € 320 – 420

**1378**

**Quinta do Noval Silval Vintage Port 2000**

*Oporto, Portugal*

Excellent level and appearance

**F** 12 bottles (2OWC)

Per lot: € 320 – 420



**1379**

**Quinta do Canais Vintage Port 2001**

*Oporto, Portugal*

U. 3cm BC, excellent appearance

**F** 6 bottles (OWC)

**Per lot: € 200 – 300**

**1380**

**Quinta do Romaneira Vintage Port 1987**

*Oporto, Portugal*

U. 3cm BC, excellent appearance

**F** 6 bottles (OWC)

**Per lot: € 100 – 200**

**1381**

**Fonseca Vintage Port 2003**

*Oporto, Portugal*

Excellent level and appearance

**F** 12 half bottles - 375ml (OWC)

**Per lot: € 180 – 220**

**1382**

**Duff Gordon Vintage Port 1997**

*Oporto, Portugal*

Excellent level and appearance

**F** 12 bottles (OWC)

**Per lot: € 160 – 260**

**1383**

**Quinta do Romaneira Vintage Port 1997**

*Oporto, Portugal*

Excellent level and appearance

**F** 12 bottles (OWC)

**Per lot: € 160 – 260**

**1384**

**Osborne Vintage Port 1995**

*Oporto, Portugal*

U. 3cm BC, excellent appearance

**F** 12 bottles (OWC)

**Per lot: € 240 – 340**

**1385**

**Quinta do Vesuvio Vintage Port 2003**

*Oporto, Portugal*

U. 3cm BC, excellent appearance

**F** 6 bottles (OWC)

**Per lot: € 220 – 300**

**1386**

**Taylor's Quinta de Vargellas Vintage Port 1991**

*Oporto, Portugal*

U. 3cm BC, excellent appearance

**F** 6 bottles (OWC)

**Per lot: € 220 – 320**

**1387**

**Taylor's Vintage Port 2000**

*Oporto, Portugal*

Excellent level and appearance

**F** 6 bottles (OWC)

**Per lot: € 280 – 380**

**1388**

**Kopke Vintage Port 1997**

*Vintage Port*

U. 3cm BC, excellent appearance

**F** 6 bottles

**Per lot: € 160 – 220**

**1389**

**Churchill's Quinta da Gricha Vintage Port 1999**

*Oporto, Portugal*

Excellent level and appearance

**F** 2 bottles

**Per lot: € 80 – 120**

**1390**

**Churchill's Vintage Port 2000**

*Oporto, Portugal*

Excellent level and appearance

**F** 12 bottles (OWC)

**Per lot: € 480 – 650**

**1391**

**Quinta do Noval Vintage Port 1991 (1)**

*Oporto, Portugal*

U. 3.5cm BC, excellent appearance

**Niepoort Vintage Port 1991 (1)**

*Oporto, Portugal*

U. 1.5cm BC, excellent appearance

**Fonseca Guimaraens Vintage Port 1991 (1)**

*Oporto, Portugal*

U. 3.5cm BC, excellent appearance

**Graham's Vintage Port 1991 (1)**

*Oporto, Portugal*

U. 3.5cm BC, excellent appearance

**F** 4 bottles

**Per lot: € 260 – 360**

**1392**

**Fonseca Guimaerens Vintage Port 1988**

*Oporto, Portugal*

U. 3.5cm BC, excellent appearance

**F** 12 bottles (OWC)

**Per lot: € 340 – 440**

**1393**

**Muscat de Rivesaltes 2002**

*Domaine Semper, Languedoc*

Excellent level and appearance

**F** 12 jennies - 500ml (OCB)

**Per lot: € 60 – 90**

**1394**

**Muscat de Rivesaltes 2002**

*Domaine Semper, Languedoc*

Excellent level and appearance

**F** 12 jennies - 500ml (OCB)

**Per lot: € 60 – 90**

**1395**

**Muscat de Rivesaltes 2002**

*Domaine Semper, Languedoc*

Excellent level and appearance

**F** 12 jennies - 500ml (OCB)

**Per lot: € 60 – 90**

**1396**

**Fonseca Vintage Port 2000**

*Oporto, Portugal*

Excellent level and appearance

**F** 6 bottles (OWC)

**Per lot: € 240 – 340**

**1397**

**Warre's Vintage Port 1985**

*Oporto, Portugal*

U. 6cm BC, excellent appearance

**F** 12 bottles (OWC)

**Per lot: € 360 – 460**

**1398**

**Quinta do Noval Vintage Port 2011**

*Oporto, Portugal*

Excellent level and appearance

**F** 6 bottles (OWC)

**Per lot: € 240 – 340**

**1399**

**Taylor's Fladgate Quinta de Terra Feita Vintage Port 2005**

*Oporto, Portugal*

U. 4.5cm BC, excellent appearance

**F** 6 bottles (OWC)

**Per lot: € 240 – 340**

**1400**

**Recóndita Armonía NV 100ml (6OWC)**

*Bodegas de la Vega, Alicante*

U. Excellent level and appearance

**Recóndita Armonía NV (3) 100ml**

*Bodegas de la Vega, Alicante*

U. BN, excellent appearance

**F** 9 miniatures - 100ml

**Per lot: € 80 – 120**

**1401**

**Taylor's Quinta de Vargellas Vintage Port 1998**

*Oporto, Portugal*

U. 3cm BC, excellent appearance

**F** 6 bottles (OWC)

**Per lot: € 160 – 220**



1402

**Fonseca Tawny Port NV (9)**

*Oporto, Portugal*

Excellent level and appearance

**Graham's Fine White Port NV (6)**

*Oporto, Portugal*

Excellent level and appearance

**Graham's Ruby Port NV (10)**

*Oporto, Portugal*

Excellent level and appearance

**Graham's Fine Tawny Port NV (6)**

*Oporto, Portugal*

Excellent level and appearance

F 31 bottles

Per lot: € 130 – 200

1403

**Warre's Vintage Port 1977**

*Oporto, Portugal*

U. 5.5cm BC or better, LSTL, 1SSOS

F 2 magnums - 1.5ltr

Per lot: € 200 – 300

1404

**Taylor's Quinta de Vargellas Vintage Port**

2005

*Oporto, Portugal*

U. 4cm BC, excellent appearance

F 6 bottles (OWC)

Per lot: € 160 – 220



## SPIRITS

1405

**Cognac 'La Marque du Château' Vielle Réserve (2)**

*J. Favraud, Château de Souillac, Jarnac*

U. 11cm BC or better, STL, 1SCL, 1TL, 1LL, 1CUC (broken cork)

**Cognac VS (1)**

*Gautier Frères, Aigre*

U. 7.5cm BC, STL

L 3 bottles

Per lot: € 100 – 150

1406

**No. 10 Old Scotch Whisky**

*James Watson & Co., Dundee*

U. 5.5cm BC or better, LSTL, 1FL, 1NL, 1SCL

L 2 bottles

Per lot: € 340 – 600

1407

**La Vignannerie Premier Over 30 Years Old Calvados Pays d'Auge**

*Maison Dubosquet, Bassac*

U. 6.5cm BC, excellent appearance, with certificate

L 1 bottle (OCB)

Per lot: € 250 – 350

1408

**Armagnac VSOP (1)**

*Saint-Vivant de la Salle, Armagnac*

U. 6cm BC, excellent appearance

**Armagnac Napoleon 'Hors d'Age' (1) 1ltr**

*J. Dupeyron, Condom*

U. 7cm BC, excellent appearance

L 1 bottle & 1 liter bottle

Per lot: € 80 – 130

1409

**Château Guérin Grande Fine Champagne Extra Cognac 1858**

*Louis Rolling & Cie, Cognac*

U. 6cm BC, LSTL, LNL

L 1 bottle

Per lot: € 3000 – 4000

1410

**Cognac Extra**

*D'Aincourt, Cognac*

U. TS, excellent appearance

L 1 bottle

Per lot: € 400 – 600

1411

**Armagnac Sempé 1900**

*Sempé, Armagnac*

U. 3.5cm BC, STL, LWRL, CRC, LCC

L 1 bottle

Per lot: € 600 – 900

1412

**Cognac Rare XO**

*D'Aincourt, Cognac*

U. TS, excellent appearance

L 1 bottle

Per lot: € 200 – 300

1413

**Glen Moray 40 Year Old 1959**

*Speyside Single Malt Scotch Whisky*

U. 4cm BC, ISL, NOC, presented in luxury case with 5cl tasting miniature. Bottle # 191 from 400.

L 1 bottle (OWC)

Per lot: € 850 – 1200

1414

**Martell Silver Jubilee 1952 - 1977**

*Special Reserve Cognac*

U. 10cm BC, excellent appearance, CRC, with certificate, bottle # 1032

L 1 bottle (OWC)

Per lot: € 1300 – 1800

1415

**Bas Armagnac 1979**

*Bruno de Lestapis, Bordeaux*

U. 4cm BC, STL, NB

L 1 bottle

Per lot: € 50 – 80

End of Sale



## Invitation to consign

Winefield's Auctioneers organises wine auctions in Amsterdam and Singapore regularly. Winefields makes the process of selling wine at auction easy. We are happy to provide a free valuation of your wines without obligation.

Please contact us at +31(0)20-4702161





## Glossary of Terms

### Wine Symbols

<b>R</b>	red wine
<b>W</b>	white wine
<b>P</b>	rosé wine
<b>S</b>	sparkling wine
<b>F</b>	fortified wine
<b>L</b>	spirits
<b>B</b>	beer
<b>M</b>	mixed lot

### Bottle Sizes

Half Bottle	.375 Litres / 375ml
Jenny	.500 Litres / 500ml
Bottle	.750 Litres / 750ml
Magnum	1.5 Litres
Double Magnum	3 Litres
Jéroboam (Burgundy, Champagne & Rhône)	3 Litres
Jéroboam	4.5-5 Litres
Impérial	6 Litres
Methuselah (Burgundy, Champagne & Rhône)	6 Litres
Salmanazar	9 Litres
Balthazar	12 Litres
Nebuchadnezzar	15 Litres



—	Into Neck
—	Base Neck
—	Top Shoulder
—	Very High Shoulder
—	High Shoulder
—	High to Mid Shoulder
—	Mid Shoulder
—	Low Shoulder
—	Below Shoulder

### Into Neck:

Normal level for all wines. In wines over 10 years of age, this level suggests excellent provenance. Rarely used, except to emphasize a particularly good fill level when other fill levels in the same lot are less than perfect.

### Base Neck:

A common fill level at which many Châteaux release their wine. For wines of any age, this level suggests excellent provenance.

### Top-Shoulder:

Again, a common fill level at which many Châteaux release their wine. For wines of any age, this level suggests excellent provenance.

### Very High Shoulder:

Acceptable fill level for wines 8 or more years of age. Suggests proper storage conditions throughout its life. Natural occurrence for wines of this age.

### High Shoulder:

Usually not a problem for wines in excess of 20 years of age. This level may be caused by easing of the cork combined with natural evaporation. Check the clarity and the color of the wine in the bottle as a secondary indicator of provenance.

### High-to-Mid-Shoulder:

Refer to High Shoulder and Mid-Shoulder level descriptions.

### Mid Shoulder:

May suggest ullage during the life of the wine due to either easing of the cork or inconsistent storage conditions. Not abnormal for wines 30 or more years of age. As additional indicators of risk, definitely inspect clarity and color of the wine in the bottle, as well as condition of the cork.

### Low Shoulder and Below:

Suggests poor provenance. Definitely a risk and generally not saleable, with exception given to rare bottlings and/or labels. Not recommended for consumption.

Wines are described in this catalogue as accurately as possible. Buyers are urged to make allowances for slight variations in ullages and conditions. No guarantee is made regarding provenance, and no returns will be accepted.

### Wine Conditions

U.	- Ullage (fill level)
IN	Into Neck
BN	Base Neck
TS	Top Shoulder
VHS	Very-High-Shoulder
HS	High Shoulder
HTMS	High-to-Mid-Shoulder
MS	Mid-Shoulder
LS	Low Shoulder
BLS	Below Low Shoulder
BC	Below Cork



### Bottle Conditions

L	- Lightly	H	- Heavily	B	- Back	N	- Neck
BSL	Bin Soiled Label	GSL	Glue Stained Label	ISL	Ink Stained Label	WASL	Water Stained Label
WISL	Wine Stained Label	CRL	Crooked Label	FL	Faded Label	LL	Loose Label
NL	Nicked Label	SCL	Scuffed Label	TAL	Tattered Label	TL	Torn Label
TSL	Tissue Stained Label	WL	Writing on Label	WRL	Wrinkled Label	STL	Stained Label
NOL	No Label						

### Cork Conditions

CC	Corroded Capsule
CRC	Cracked Capsule
CUC	Cut Capsule
NC	Nicked Capsule
NOC	No Capsule
DC	Depressed Cork
SDC	Slightly Depressed Cork
PC	Protruding Cork
SPC	Slightly Protruding Cork
SOS	Signs of Seepage
SSOS	Slight Sign of Seepage

### Bottling

BB	Belgian Bottling
DB	Dutch Bottling
NB	Négociant Bottling

### Casing

ML	Missing Lid
NV	No Vintage
WC	Wooden Case
OCB	Original Cardboard Box
OWC	Original Wooden Case
2OCB	Two Original Card Board Boxes
2OWC	Two Original Wooden Cases

### ABSENTEE BID FORM

Sale no WF38 Sale date: Sunday 13 December 2015 at 11am

<b>First Name</b>	<b>Last Name</b>	<b>Title/Mr/Mrs</b>
.....		
<b>Company</b>		
.....		
<b>Address</b>		
.....		
<b>Zipcode</b>	<b>City</b>	
.....		
<b>Telephone</b>	<b>Email</b>	
.....		
<b>Signature</b>		
.....		

The under signed agrees with the conditions of business from Winefield's Auctioneers, as printed in the catalogue and to be viewed on [www.winefields.com](http://www.winefields.com)

### 'Please bid on my behalf on the below listed lots':

Lot number (in numerical order)	Maximum bid price EUR (excluding buyers premium)	Lot number (in numerical order)	Maximum bid price EUR (excluding buyers premium)
_____	€	_____	€
_____	€	_____	€
_____	€	_____	€
_____	€	_____	€
_____	€	_____	€
_____	€	_____	€
_____	€	_____	€

We request to submit written bids at least 24 hours before the sale.  
Please undersign this form and fax to +31-20-3377693 or email to [info@winefields.nl](mailto:info@winefields.nl)

### Conditions of Sale Winefield's Amsterdam

1. All property is sold "As Is" and neither Winefield's nor seller make any express or implied warranties or representations of any kind or nature with respect to the property, and in the event shall they be responsible for the correctness of or be deemed to have made any representation or warranty of merchantability, description, genuineness, attribution, provenance or condition concerning the property. No statement in the catalogue or made at the sale or in the bill of sale or the invoice or elsewhere shall be deemed such a warranty or representation or an assumption of liability. Neither seller nor Winefield's shall be liable for any incidental or consequential damages arising from the sale of any property. The pictures in this catalogue are for illustration purposes only and are not binding for the actual condition of a particular lot. On request we can provide you with additional images and condition reports.

2. Notwithstanding any other terms of these Conditions of Sale, if within 21 days after the sale, Winefield's has received from the Buyer of any property notice of a claim in writing alleging that any lot is short or that any statement in the catalogue concerning such lot is not well founded, then in its sole and absolute discretion will decide any such claim as between the Seller and the Buyer and may rescind the sale and refund the purchase price received.

3. As used in these Conditions of Sale, the term "the final bid" means the price at which a lot is knocked down to the Buyer, and the term "the purchase price" means the sum of the final bid and the premium payable by the Buyer under Condition 7.

4. Winefield's reserves the right to withdraw any lot before or at the time of sale or to combine two or more lots.

5. Many of the lots in this sale are offered subject to a reserve, which is a confidential minimum price below which the lot will not be sold. Winefield's may implement the reserve by bidding on behalf of the Seller.

6. The highest bid acknowledged by the auctioneer shall be the Buyer. The auctioneer has the right to reject any bid and to advance the bid at his /her absolute discretion and, in the event of any dispute between bidders, to determine the successful bidder or to re-offer and re-sell the property in dispute. Should there be any dispute after the sale, Winefield's record of final sale shall be conclusive. On the fall of the auctioneer's hammer, the Buyer assumes full risk and responsibility for the lot and may be required to sign a confirmation of purchase, supply his /her name and address, and pay the full purchase price thereof. If the Buyer fails to comply with any such requirement, the lot may, at the

auctioneer's discretion, be re-auctioned and sold again.

7. The purchase price payable by a Buyer shall be the sum of the final bid and a premium of 20% of the final bid. For live online bids the purchase price payable by a Buyer shall be the sum of the final and a premium of 22% on the final bid.

8. The full purchase price of each lot shall be paid in full at the time of the sale or in such manner as the Buyer has arranged with Winefield's prior to the auction. The sale price shall be exclusive of any storage or delivery charges. Title to the property will not pass until payment has been made.

9. Goods will be released to the Buyer only on presentation of an invoice marked "Paid," signed by Winefield's. No delivery will be made until full payment of the purchase price of the property has been made to Winefield's. Not less than an entire lot can be taken or delivered to one address and unless otherwise agreed in writing all goods shall be removed or instructions given for removal within 5 working days after the sale.

10. Bids which are submitted to Winefield's in writing or otherwise, prior to the sale, for execution at or below a specified price, are entertained and executed by Winefield's for the convenience of the bidders, but Winefield's shall not be responsible for failing to execute such bids or for errors relating to the execution of such bids.

11. If any applicable conditions herein are not complied with by the Buyer, Winefield's may, in addition to asserting all remedies available by law, including the right to hold the Buyer liable for the purchase price, either cancel the sale, retaining as liquidated damages any payment made by the Buyer, or re-sell the property on seven days' notice to the Buyer. If Winefield's re-sells the property, the Buyer shall be liable for the payment of any deficiency in the purchase price and all costs and incidental damages including, but not limited to, warehousing, the expenses of both sales, reasonable attorney's fees and all other charges due hereunder.

12. Estimated prices are provided solely for the guidance of Buyers and are printed in the text.

13. The Buyer shall pay any applicable sales tax where applicable.

14. The respective rights and obligations of the parties in respect of the Conditions of Sale and the conduct of the auction shall be governed by and interpreted pursuant to the Dutch law.

All Winefield's sales are held under legal supervision of notary Mr. Sandra Viveen, Notea notaris, Hilversum. [www.notea.nl](http://www.notea.nl)

